9.

Please include this title on the list you send to the PERFORMING RIGHT SOCIETY

SOUTH OF THE BORDER

(DOWN MEXICO WAY)

Arr. by
BURNELL WHIBLEY

1st TROMBONE

Medium Tempo (with a beat)

By JIMMY KENNEDY
& MICHAEL CARR

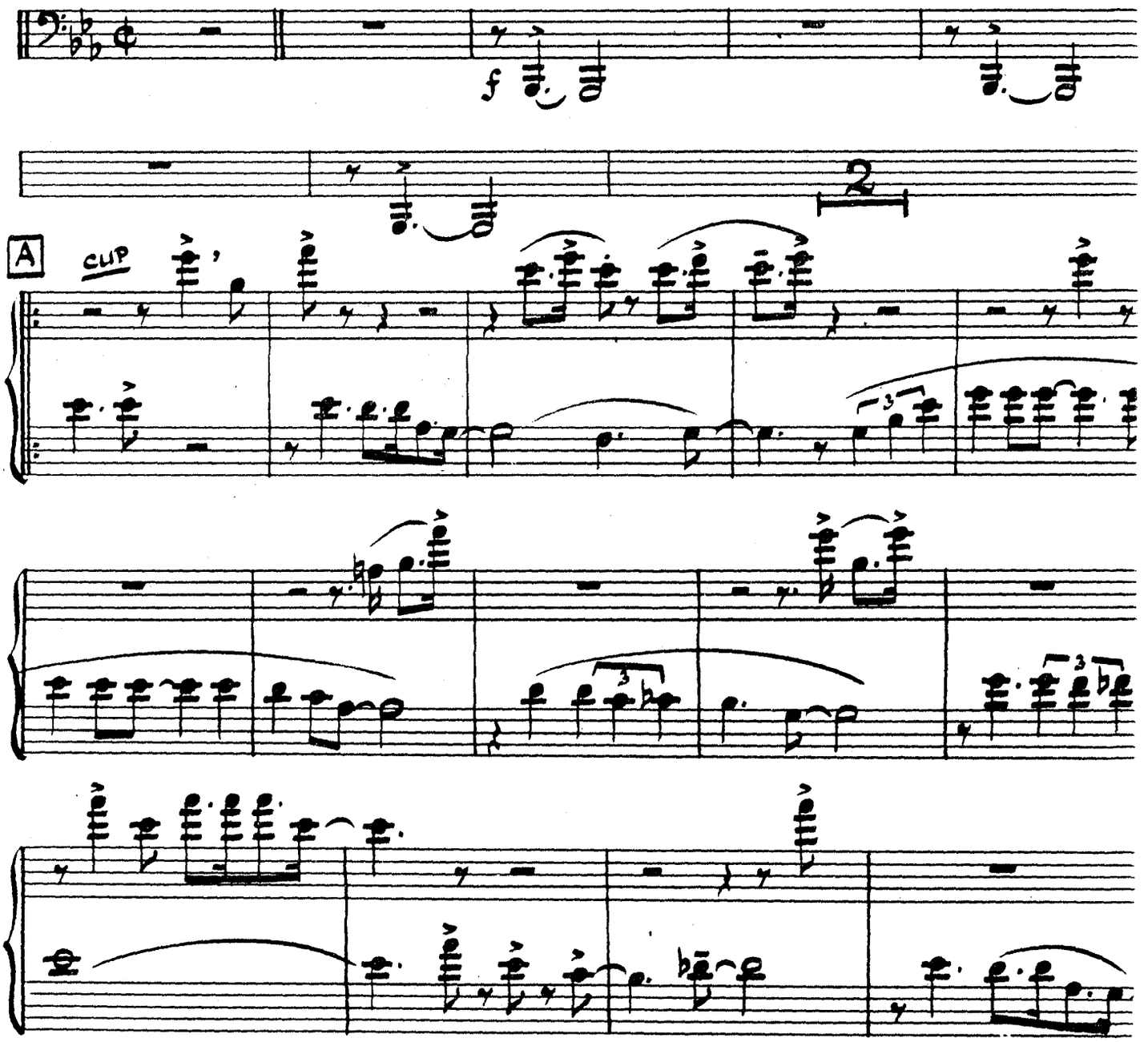

Copyright 1939 for all countries by The Peter Maurice Music Co.,Ltd., Maurice Building, Denmark St., London W.C.2.
Telegrams: Mauritunes Westcent London.
Telephone: Temple Bar 3856.

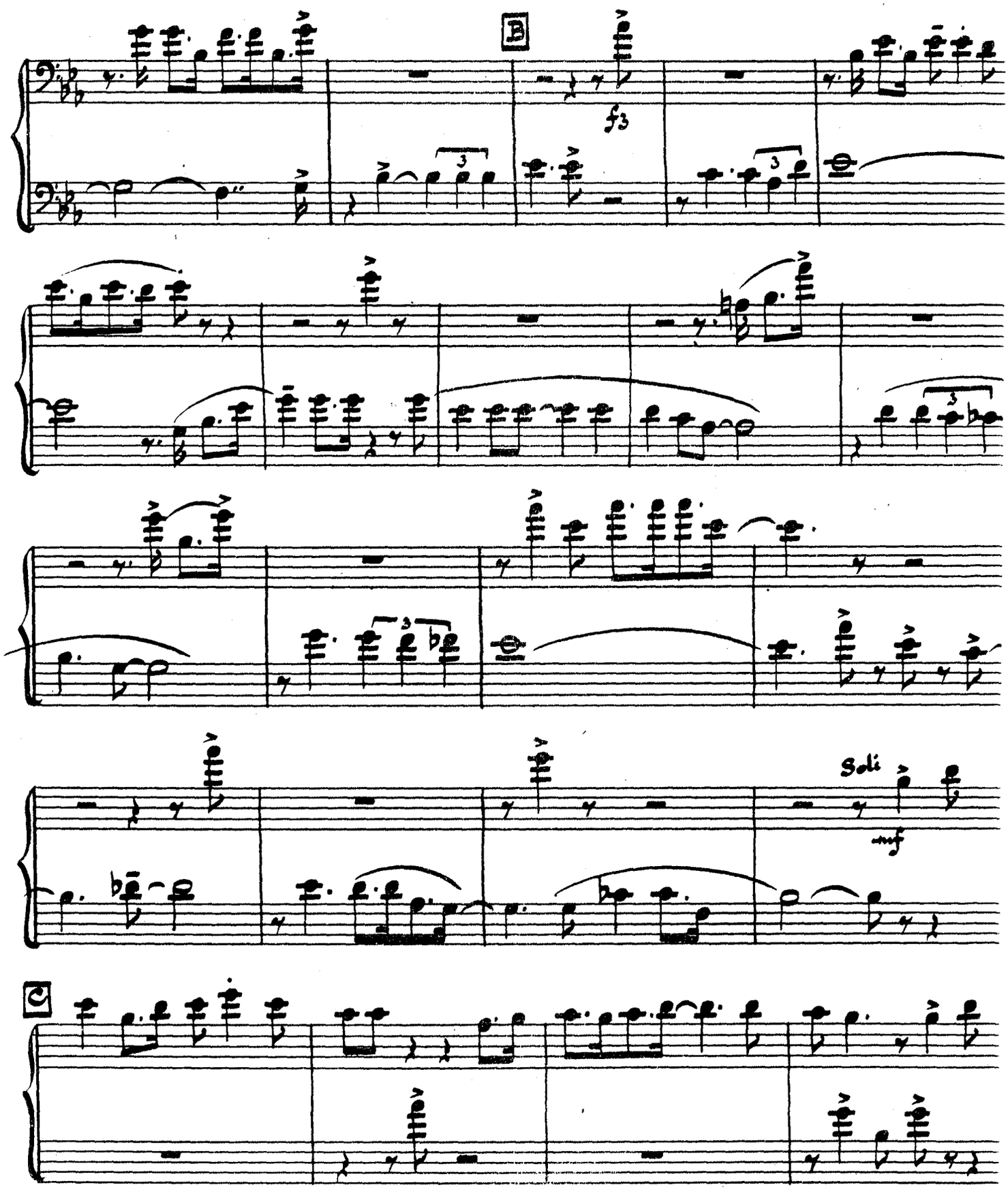
B
f3
Soli
mf
C

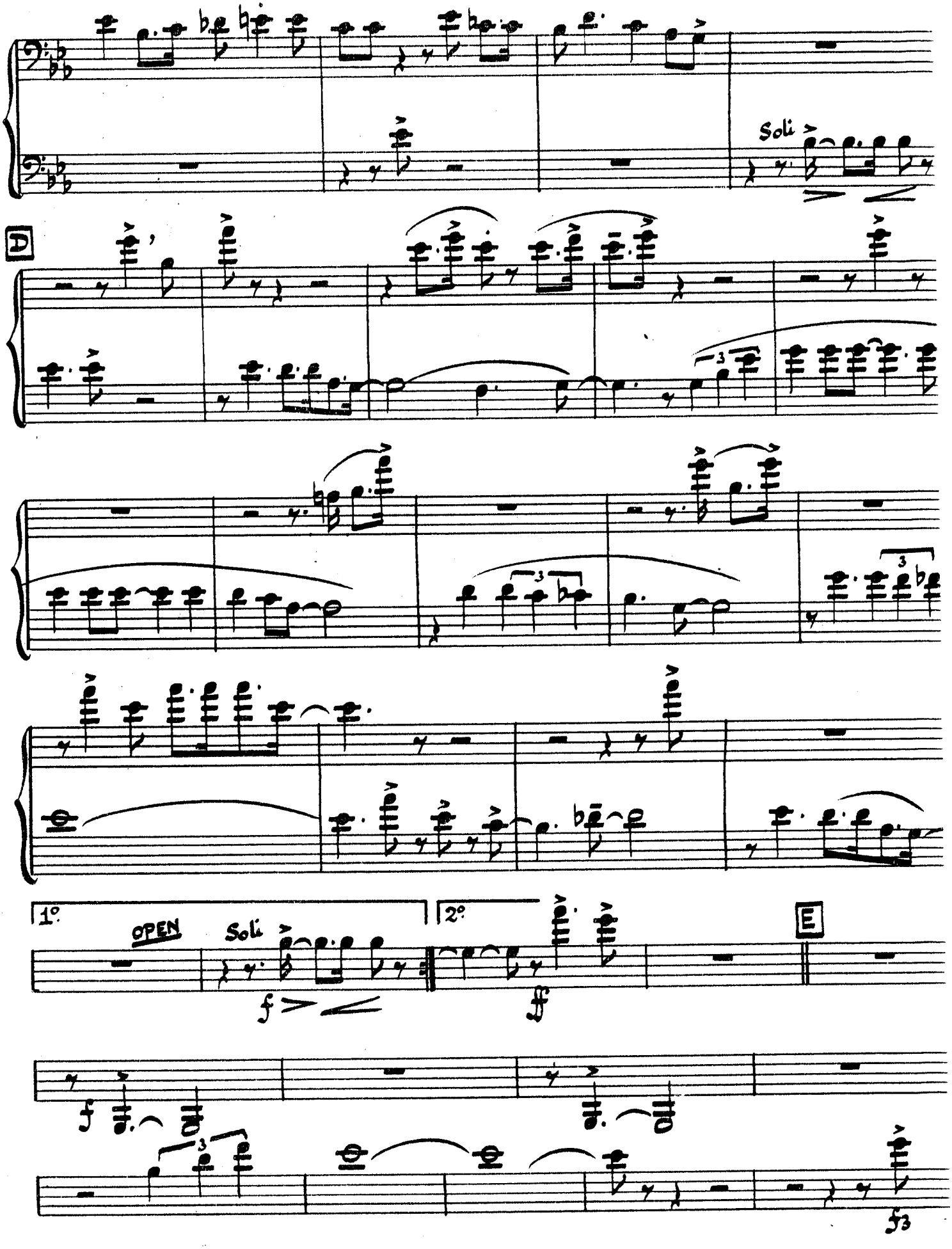
Soli
D
1°
OPEN
Soli
2°
E

Please include this title on the list you send to the PERFORMING RIGHT SOCIETY

SOUTH OF THE BORDER

(DOWN MEXICO WAY)

2nd TROMBONE

Arr. by
BURNELL WHIBLEY

By JIMMY KENNEDY
& MICHAEL CARR

Medium Tempo (with a beat)

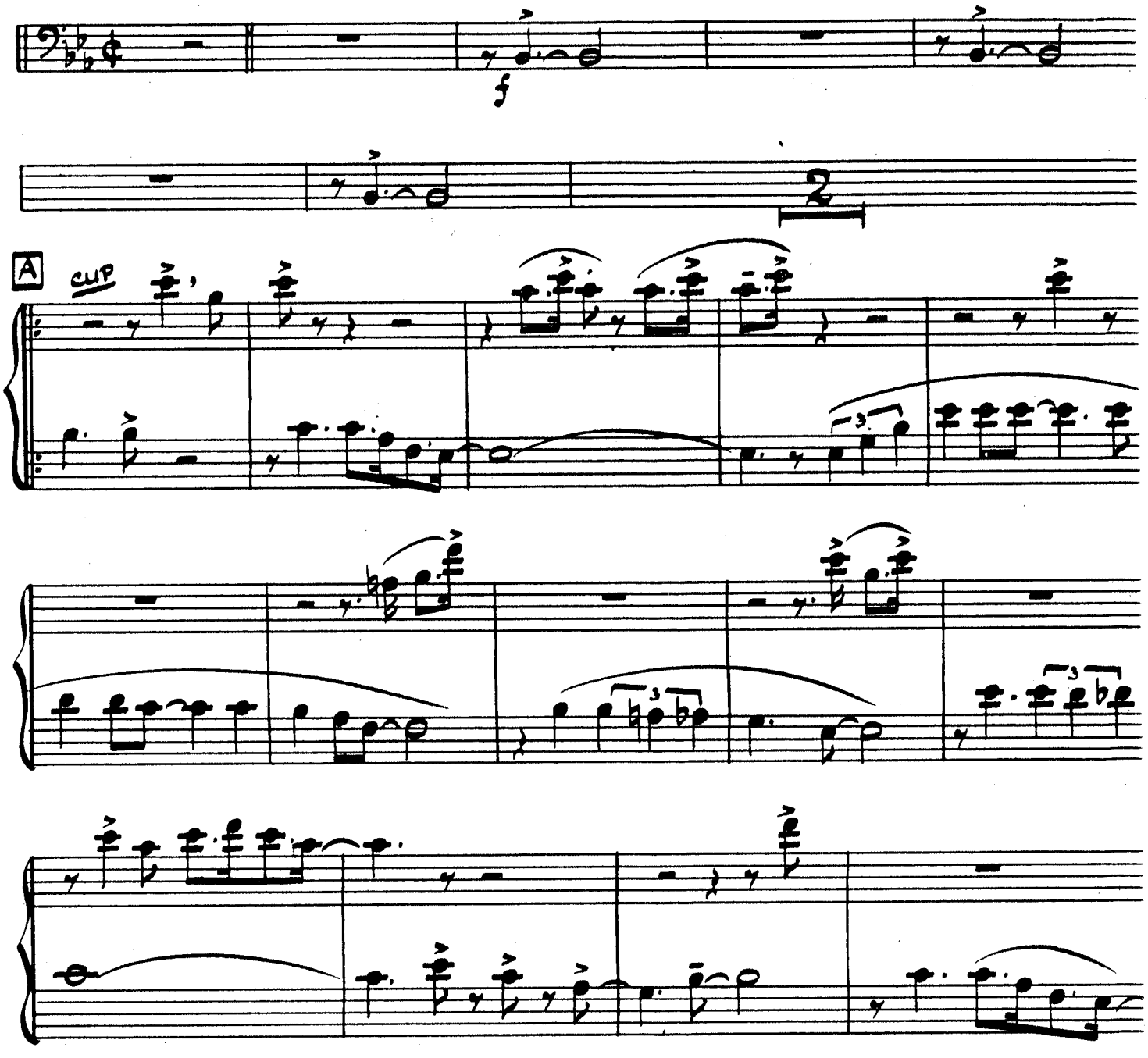

Copyright 1939 for all countries by The Peter Maurice Music Co.,Ltd., Maurice Building, Denmark St., London W.C.2.
Telegrams: Mauritunes Westcent London. Telephone: Temple Bar 3856.

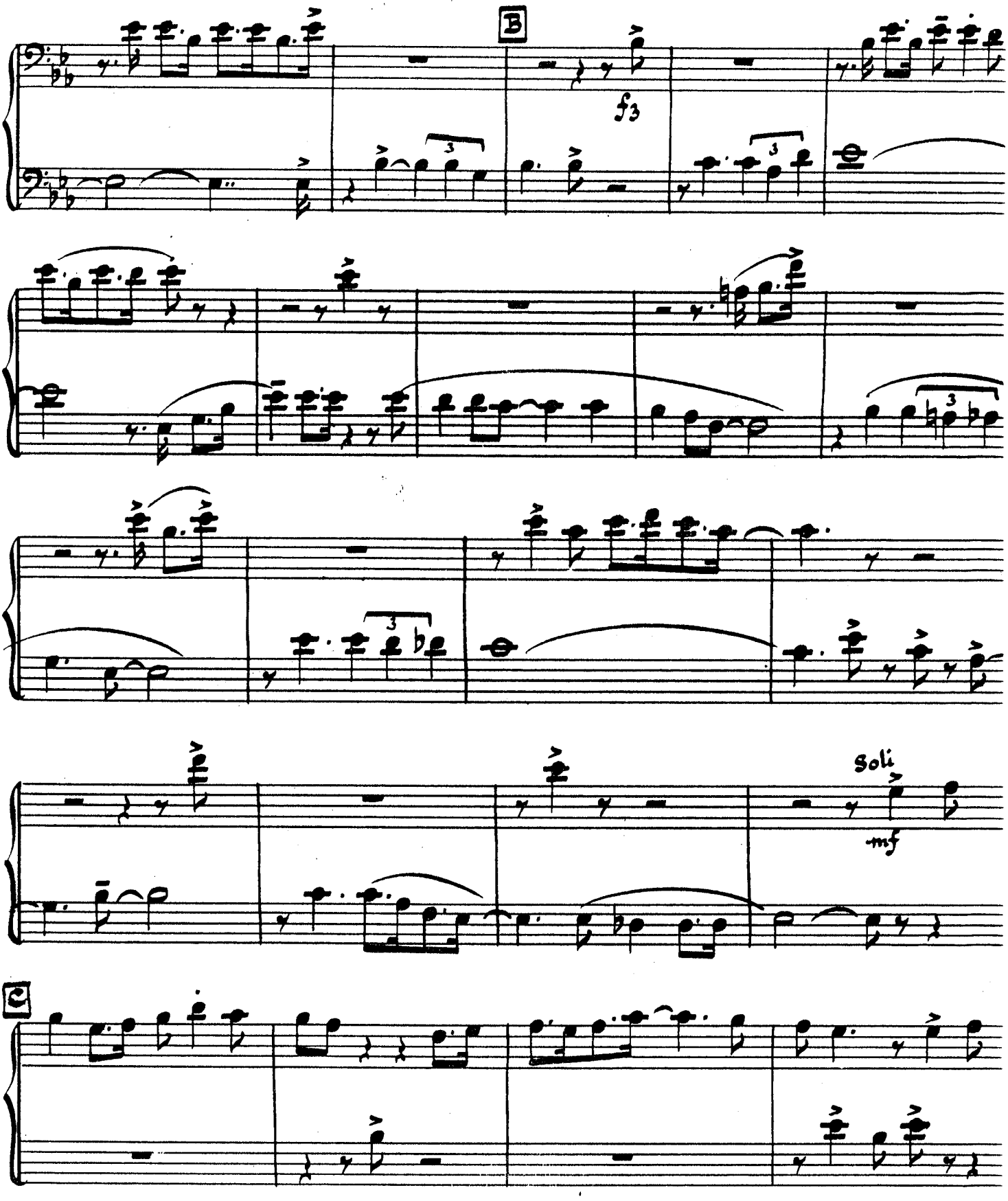
B
f3
Soli
mf
C

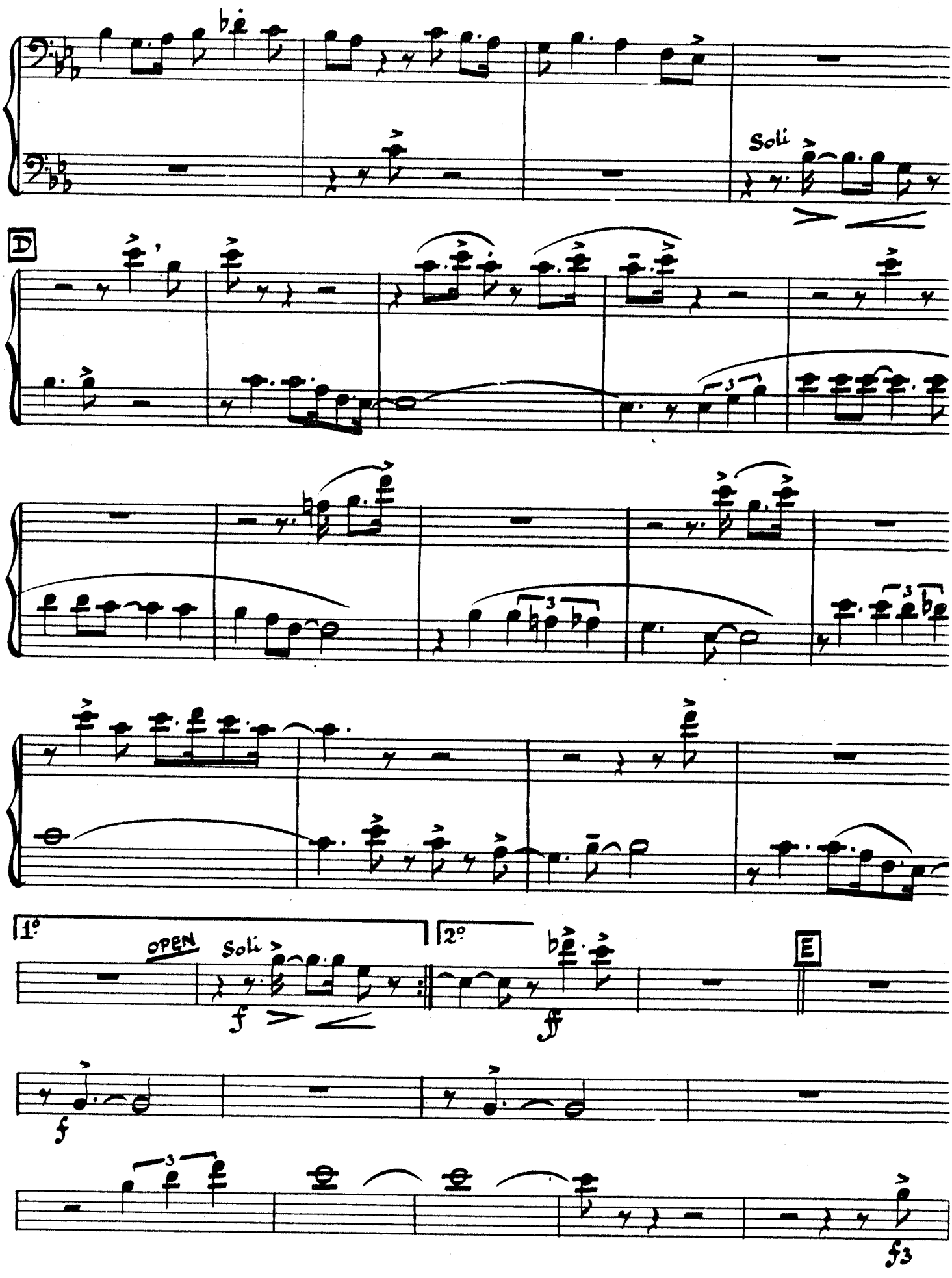
Soli
D
1°
OPEN
Soli
2°
E

Please include this title on the list you send to the PERFORMING RIGHT SOCIETY

19

SOUTH OF THE BORDER

(DOWN MEXICO WAY)

Arr. by
BURNELL WHIBLEY
Medium Tempo (with a beat)

BASS

By JIMMY KENNEDY
& MICHAEL CARR

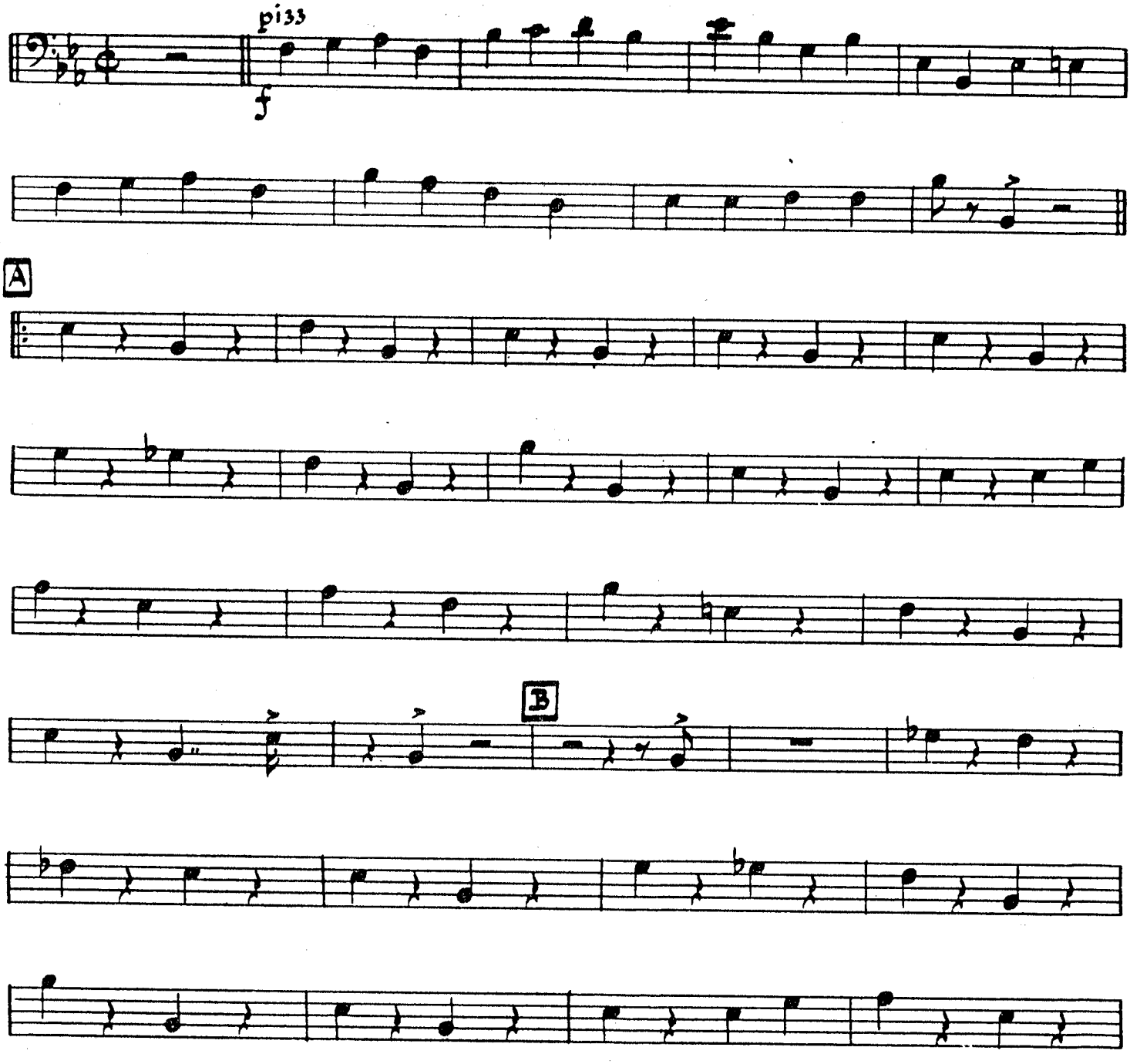

Copyright 1939 for all countries by The Peter Maurice Music Co.,Ltd., Maurice Building, Denmark St., London .W.C.2.
Telegrams: Mauritunes Westcent London.
Telephone: Temple Bar 3856.

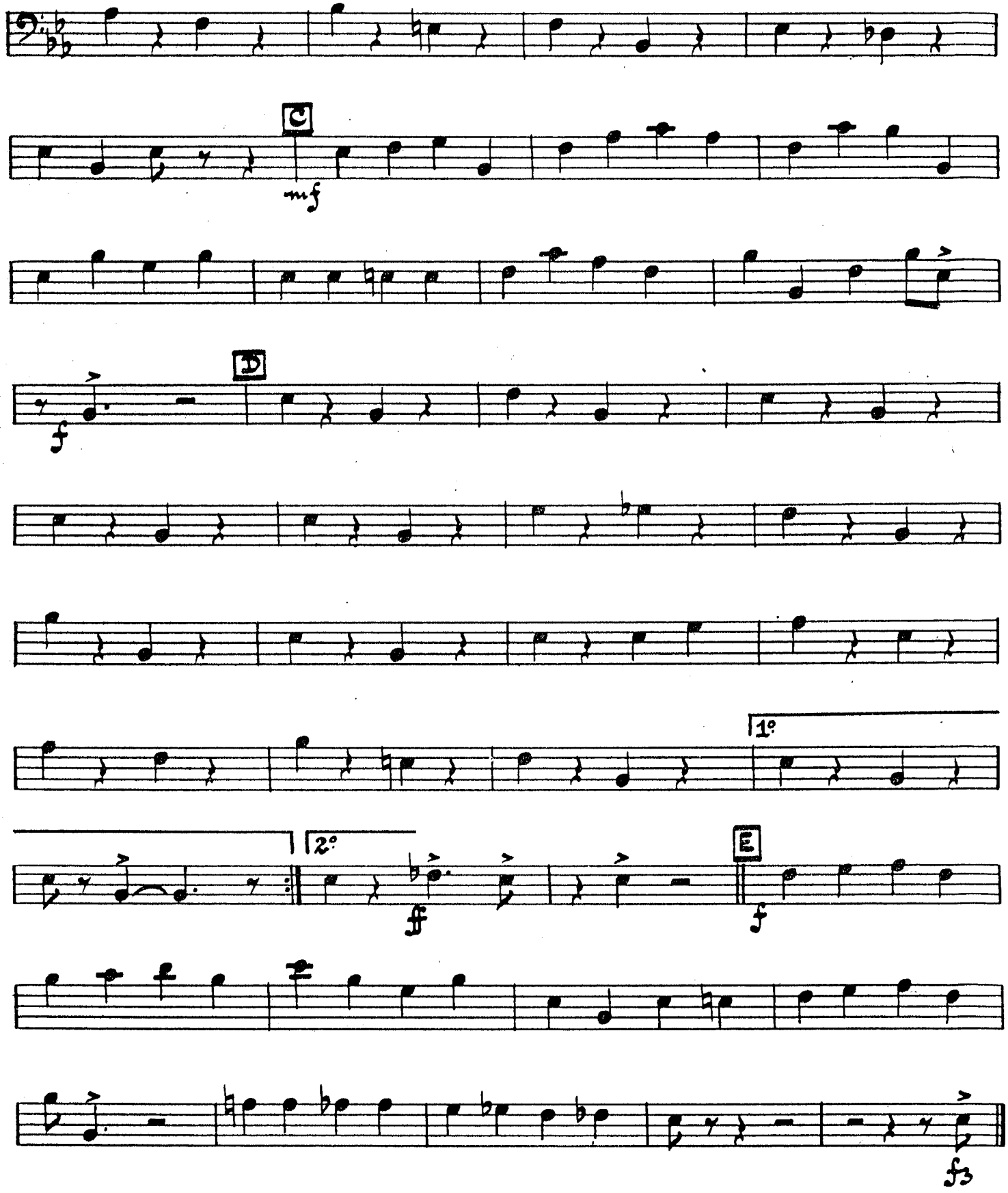
C
mf
D
f
1º
2º
ff
E
f
f3

Please include this title on the list you send to the PERFORMING RIGHT SOCIETY

SOUTH OF THE BORDER

(DOWN MEXICO WAY)

Arr. by
BURNELL WHIBLEY

GUITAR.

By JIMMY KENNEDY
& MICHAEL CARR

Medium Tempo (with a beat)

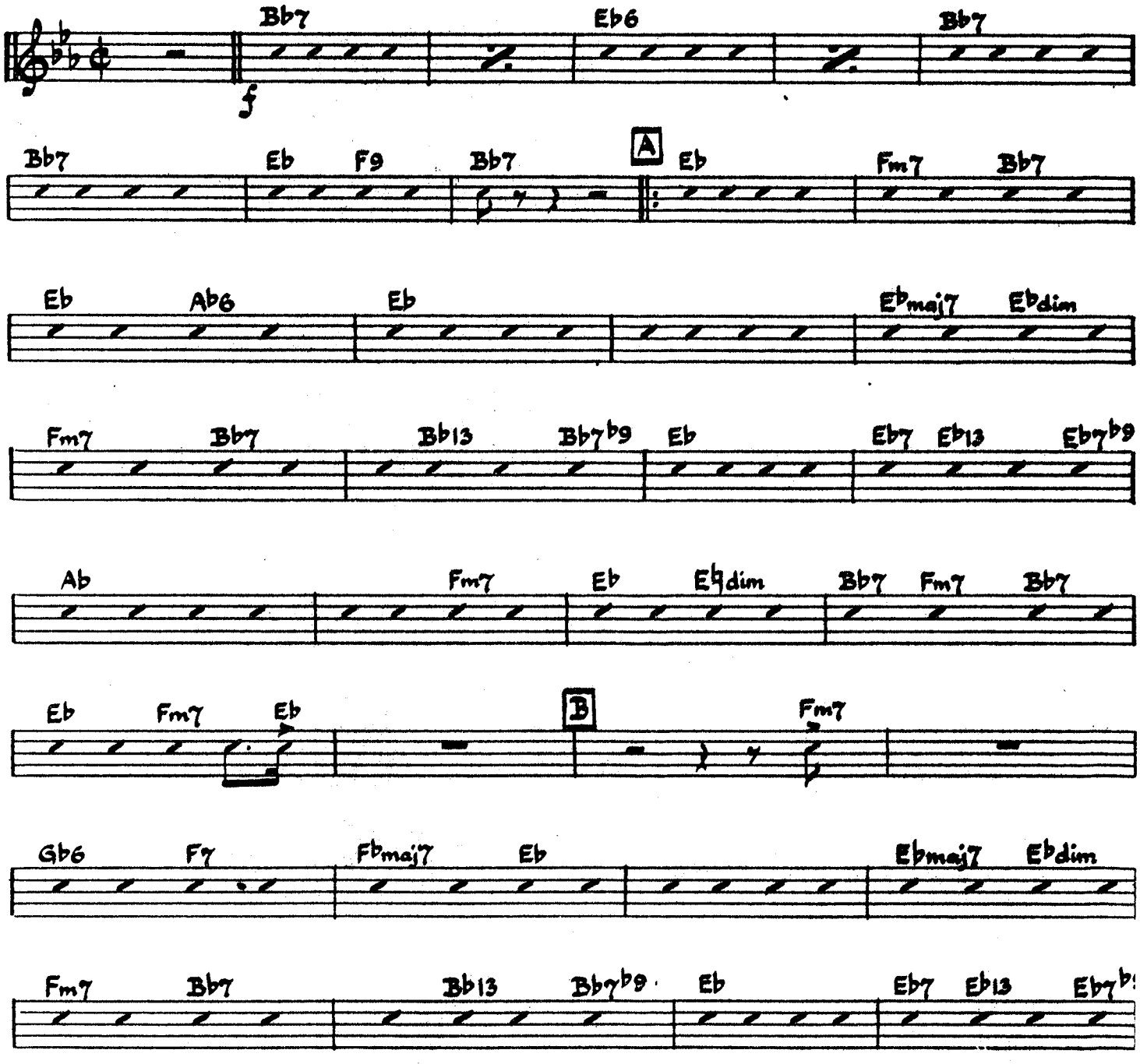

Copyright 1939 for all countries by The Peter Maurice Music Co.,Ltd., Maurice Building, Denmark St., London .W.C.2.
Telegrams: Mauritunes Westcent London.
Telephone: Temple Bar 3856.

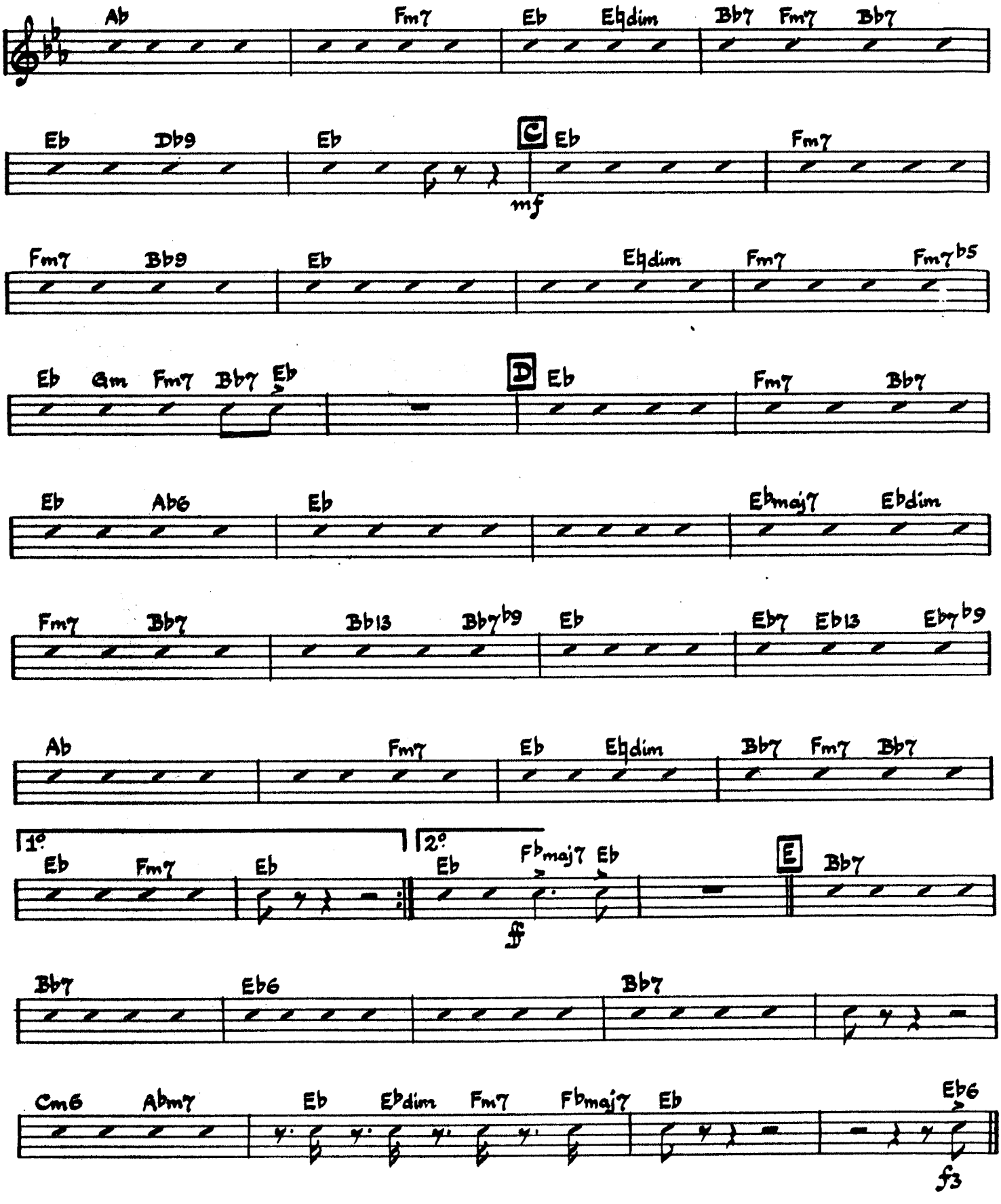
Ab Fm7 Eb Ebdim Bb7 Fm7 Bb7
Eb Db9 Eb C Eb Fm7
mf
Fm7 Bb9 Eb Ebdim Fm7 Fm7b5
Eb Gm Fm7 Bb7 Eb D Eb Fm7 Bb7
Eb Ab6 Eb Ebmaj7 Ebdim
Fm7 Bb7 Bb13 Bb7b9 Eb Eb7 Eb13 Eb7b9
Ab Fm7 Eb Ebdim Bb7 Fm7 Bb7
1° Eb Fm7 Eb
2° Eb Fbmaj7 Eb E Bb7
ff
Bb7 Eb6 Bb7
Cm6 Abm7 Eb Ebdim Fm7 Fbmaj7 Eb Eb6
f3

Please include this title on the list you send to the PERFORMING RIGHT SOCIETY

9.

SOUTH OF THE BORDER

(DOWN MEXICO WAY)

Arr. by
BURNELL WHIBLEY

Medium Tempo (with a beat)

DRUMS

By JIMMY KENNEDY
& MICHAEL CARR

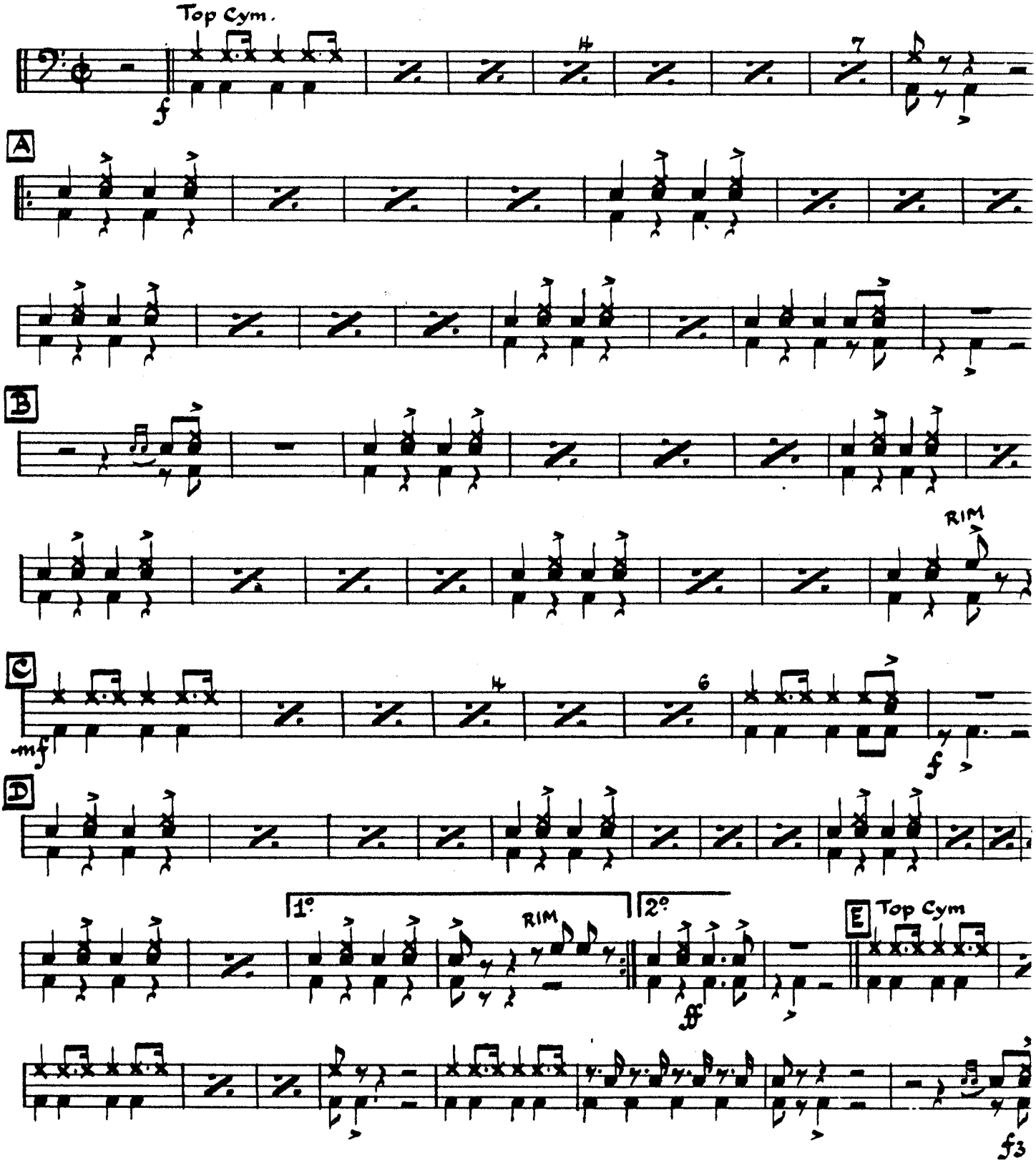

Copyright 1939 for all countries by The Peter Maurice Music Co.,Ltd., Maurice Building, Denmark St., London W.C.2.
Telegrams: Mauritunes Westcent London. Telephone: Temple Bar 3856.

Please include this title on the list you send to the PERFORMING RIGHT SOCIETY.

SOUTH OF THE BORDER

(DOWN MEXICO WAY)

Arr. by
BURNELL WHIBLEY

Medium Tempo (with a beat)

PIANO CONDUCTOR
& ACCORDION GUIDE

By JIMMY KENNEDY
& MICHAEL CARR

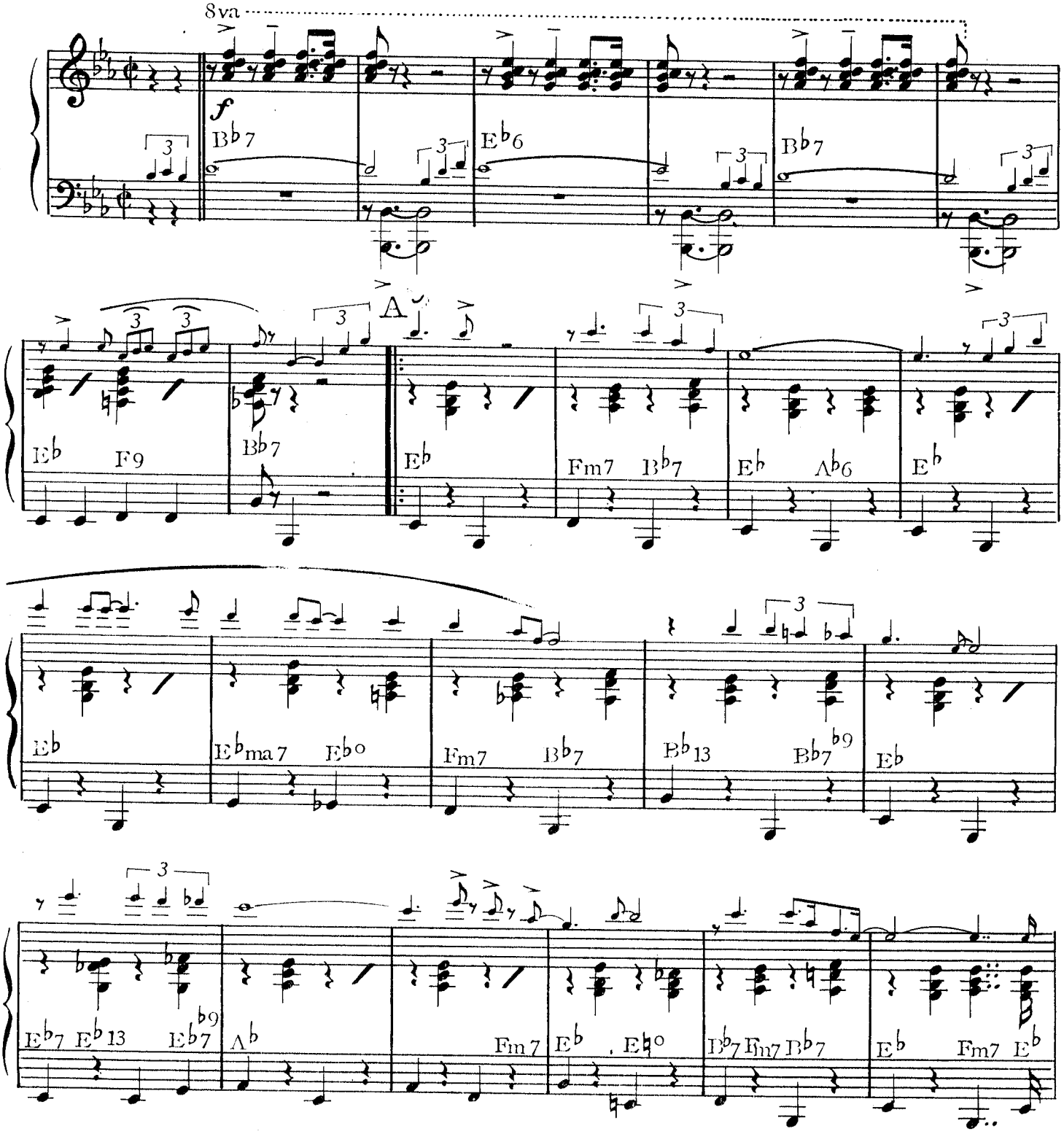

Copyright 1939 for all countries by The Peter Maurice Music Co.,Ltd., Maurice Building, Denmark St., London .W.C.2.
Telegrams: Mauritunes Westcent London.
Telephone: Temple Bar 3856.

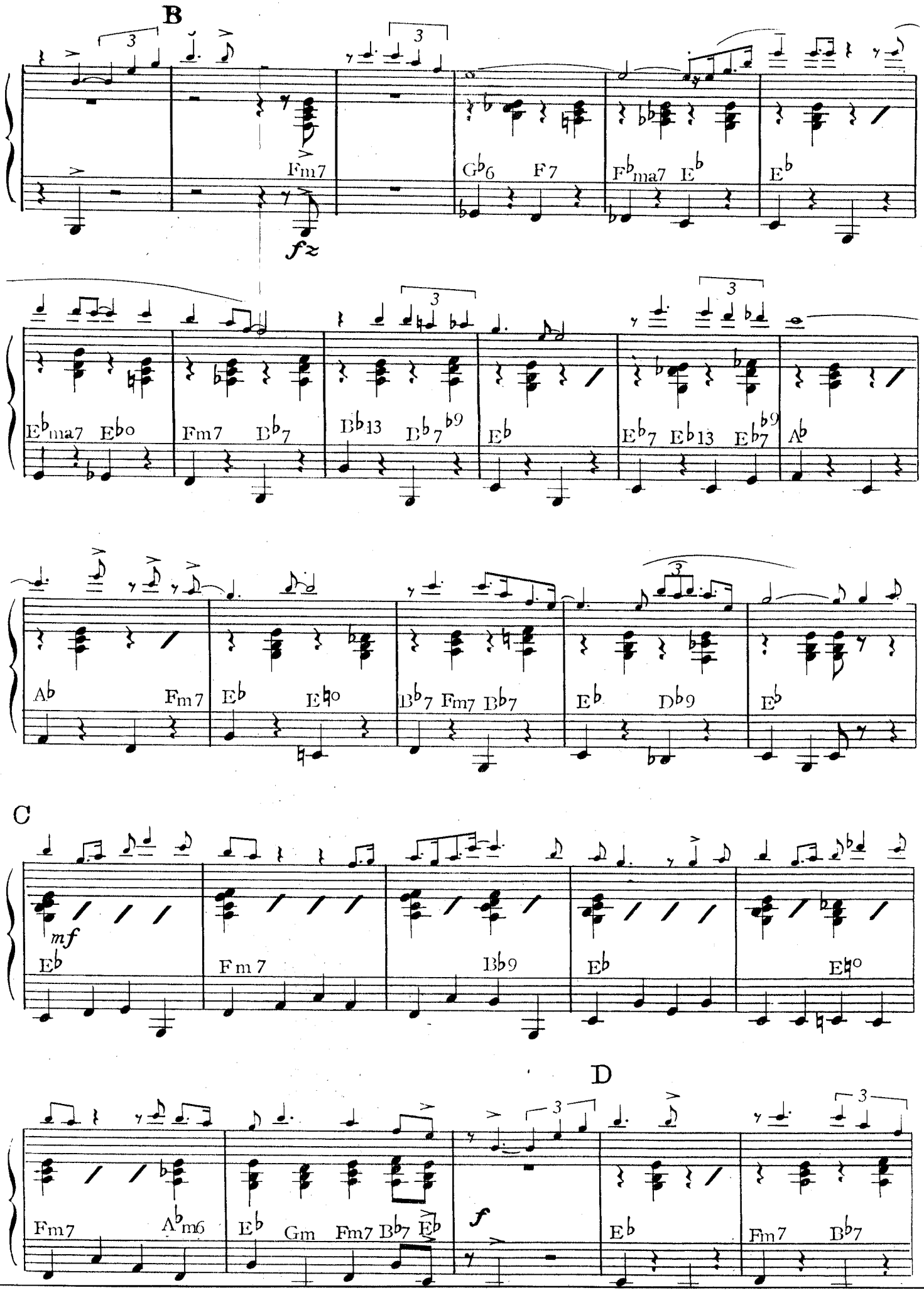
B
Fm7
G♭6 F7
F♭ma7 E♭
E♭
fz
E♭ma7 E♭o
Fm7 B♭7
B♭13 B♭7♭9
E♭
E♭7 E♭13 E♭7♭9
A♭
A♭ Fm7
E♭ E♭o
B♭7 Fm7 B♭7
E♭ D♭9
E♭
C
mf
E♭
Fm7
B♭9
E♭
E♭o
D
Fm7 A♭m6
E♭ Gm Fm7 B♭7 E♭
f
E♭
Fm7 B♭7

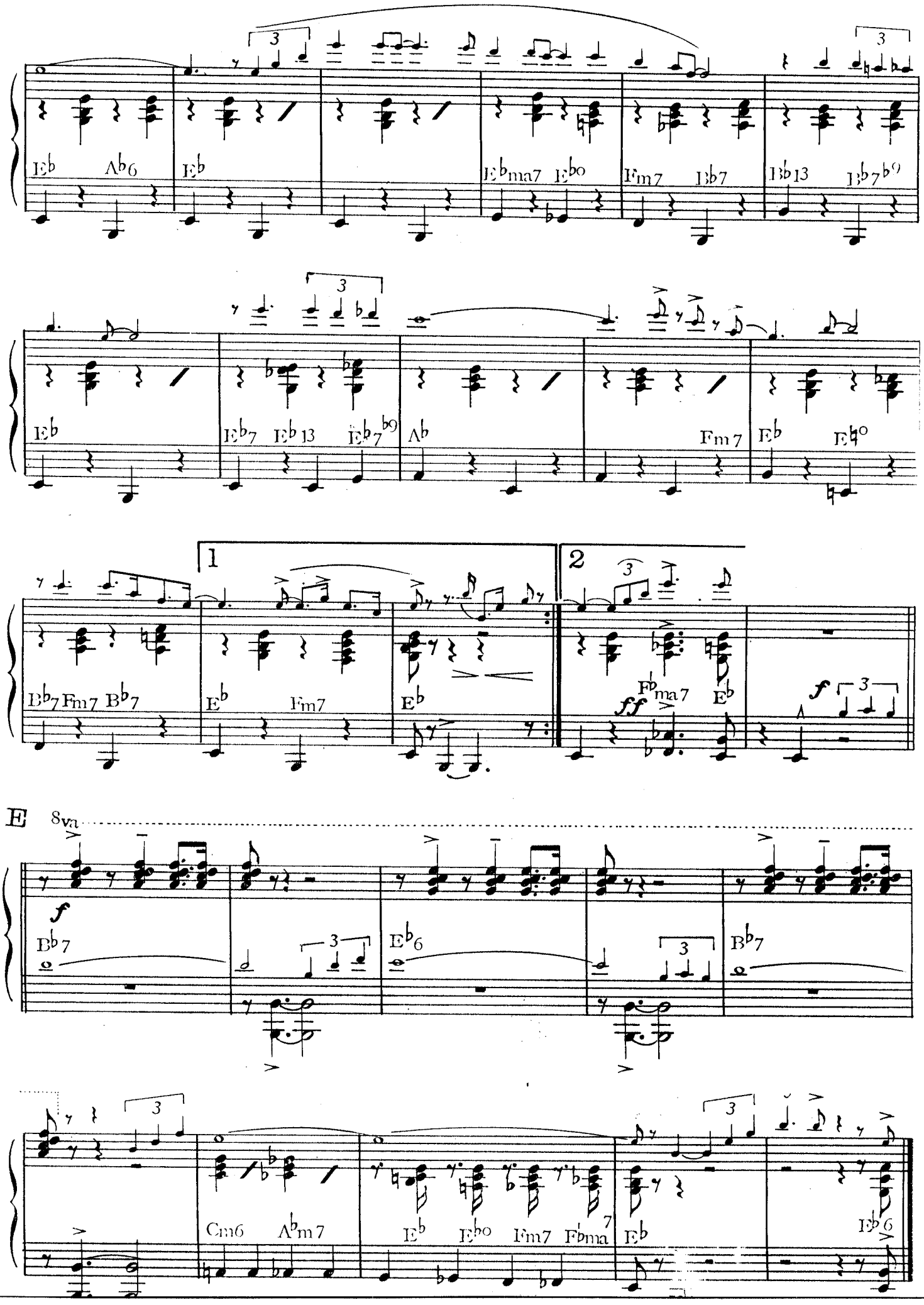
E♭ A♭6
E♭
E♭ma7 E♭o
Fm7 B♭7
B♭13 B♭7♭9
E♭
E♭7 E♭13 E♭7♭9
A♭
Fm7
E♭ E♭o
B♭7 Fm7 B♭7
1
E♭ Fm7
E♭
2
ff
Fbma7 E♭
f
E
8va
f
B♭7
E♭6
B♭7
Cm6 A♭m7
E♭ E♭o Fm7 Fbma7
E♭
E♭6

Please include this title on the list you send to the PERFORMING RIGHT SOCIETY.

SOUTH OF THE BORDER

(DOWN MEXICO WAY)

Arr. by
BURNELL WHIBLEY

By JIMMY KENNEDY
& MICHAEL CARR

Medium Tempo (with a beat)

VIOLINS

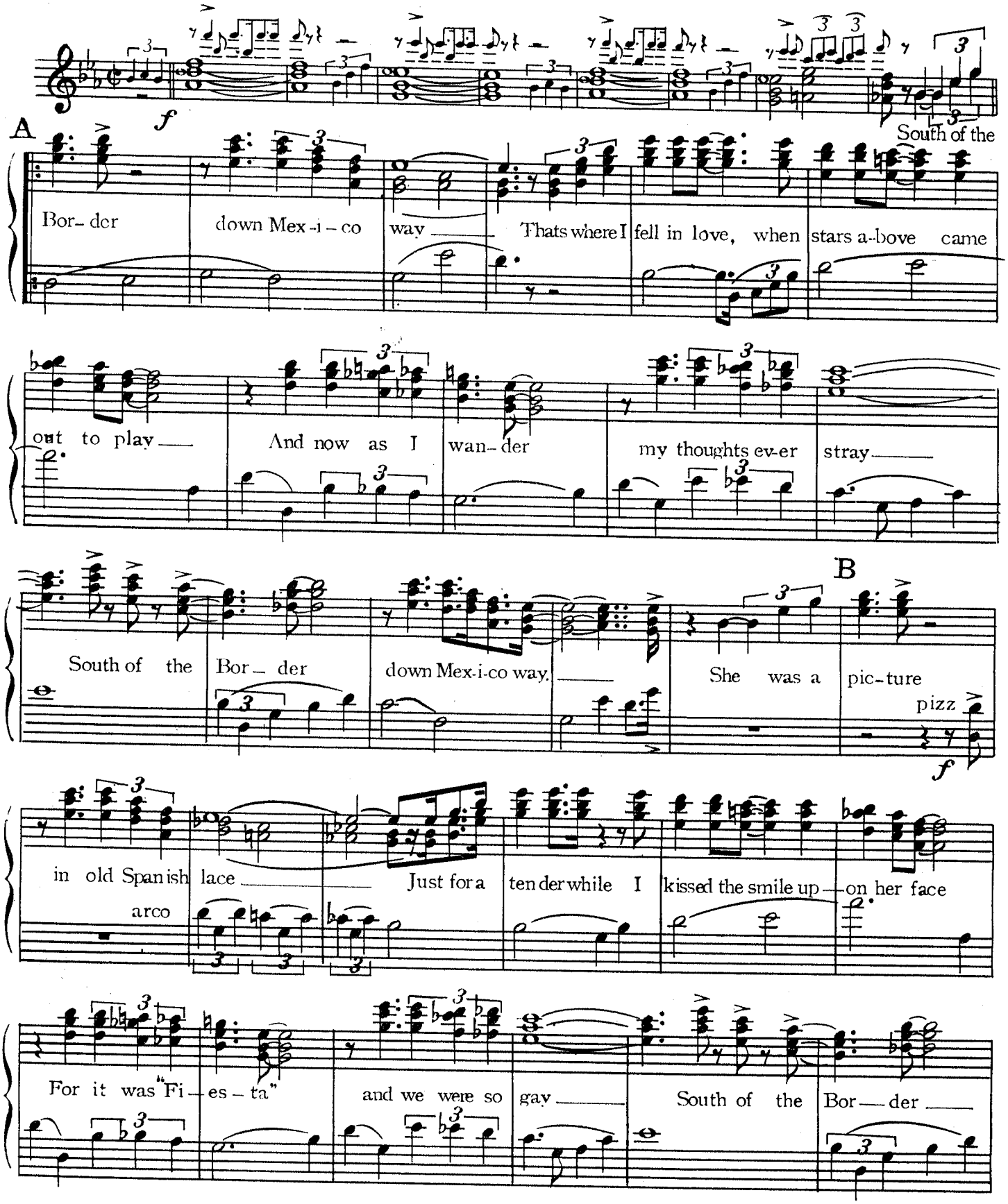

Copyright 1939 for all countries by The Peter Maurice Music Co.,Ltd., Maurice Building, Denmark St., London .W.C.2.
Telegrams: Mauritunes Westcent London.
Telephone: Temple Bar 3856.

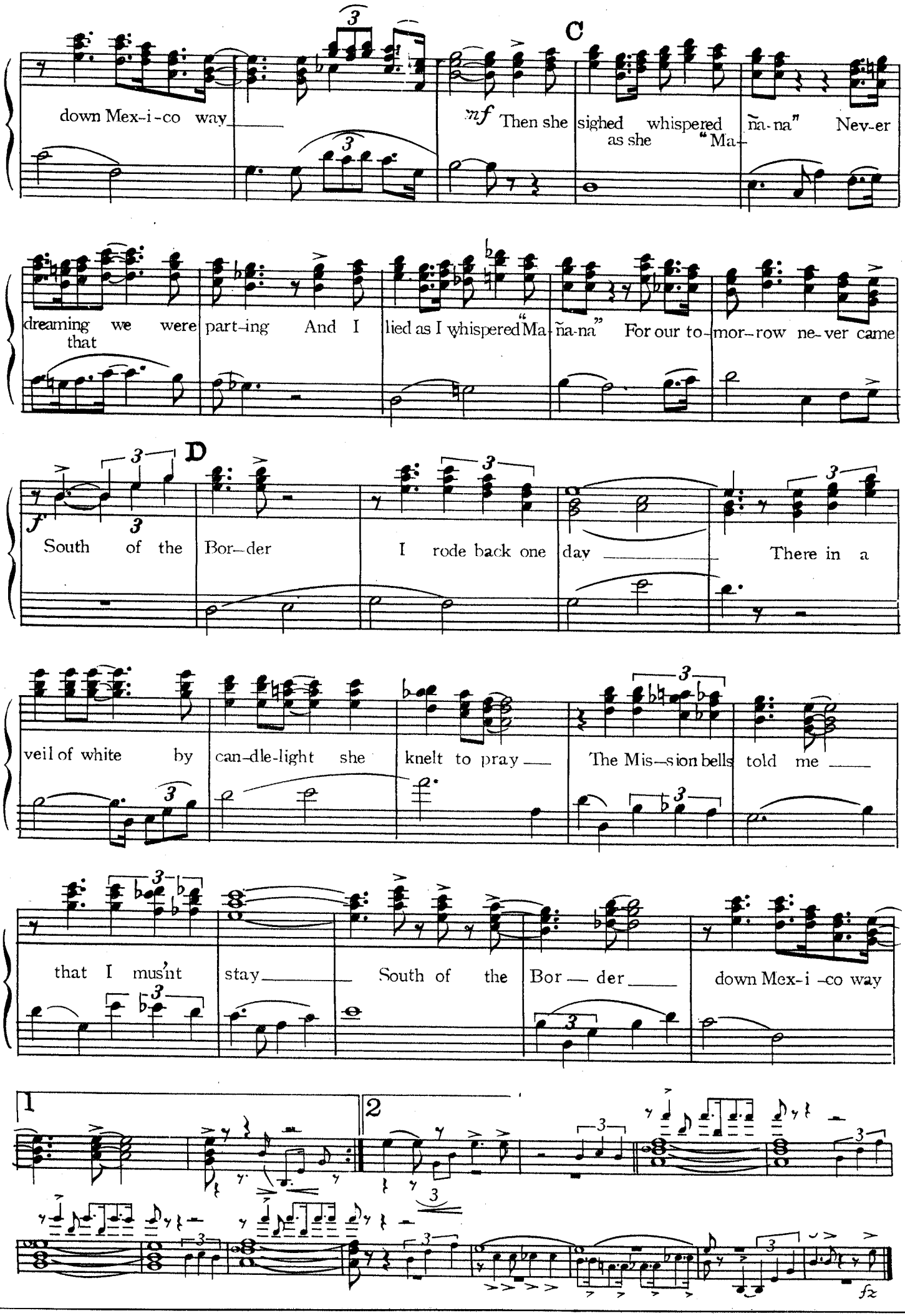
down Mex-i-co way
C
mf Then she sighed whispered "Ma-ña-na" Nev-er
as she
dreaming we were part-ing And I lied as I whispered "Ma-ña-na" For our to-mor-row ne-ver came
that
D
f South of the Bor-der I rode back one day There in a
veil of white by can-dle-light she knelt to pray The Mis-sion bells told me
that I mus'nt stay South of the Bor-der down Mex-i-co way
1
2
fz

Please include this title on the list you send to the PERFORMING RIGHT SOCIETY.

(9)

SOUTH OF THE BORDER

(DOWN MEXICO WAY)

Arr. by
BURNELL WHIBLEY

By JIMMY KENNEDY
& MICHAEL CARR

Medium Tempo (with a beat) 1st Eb ALTO SAX

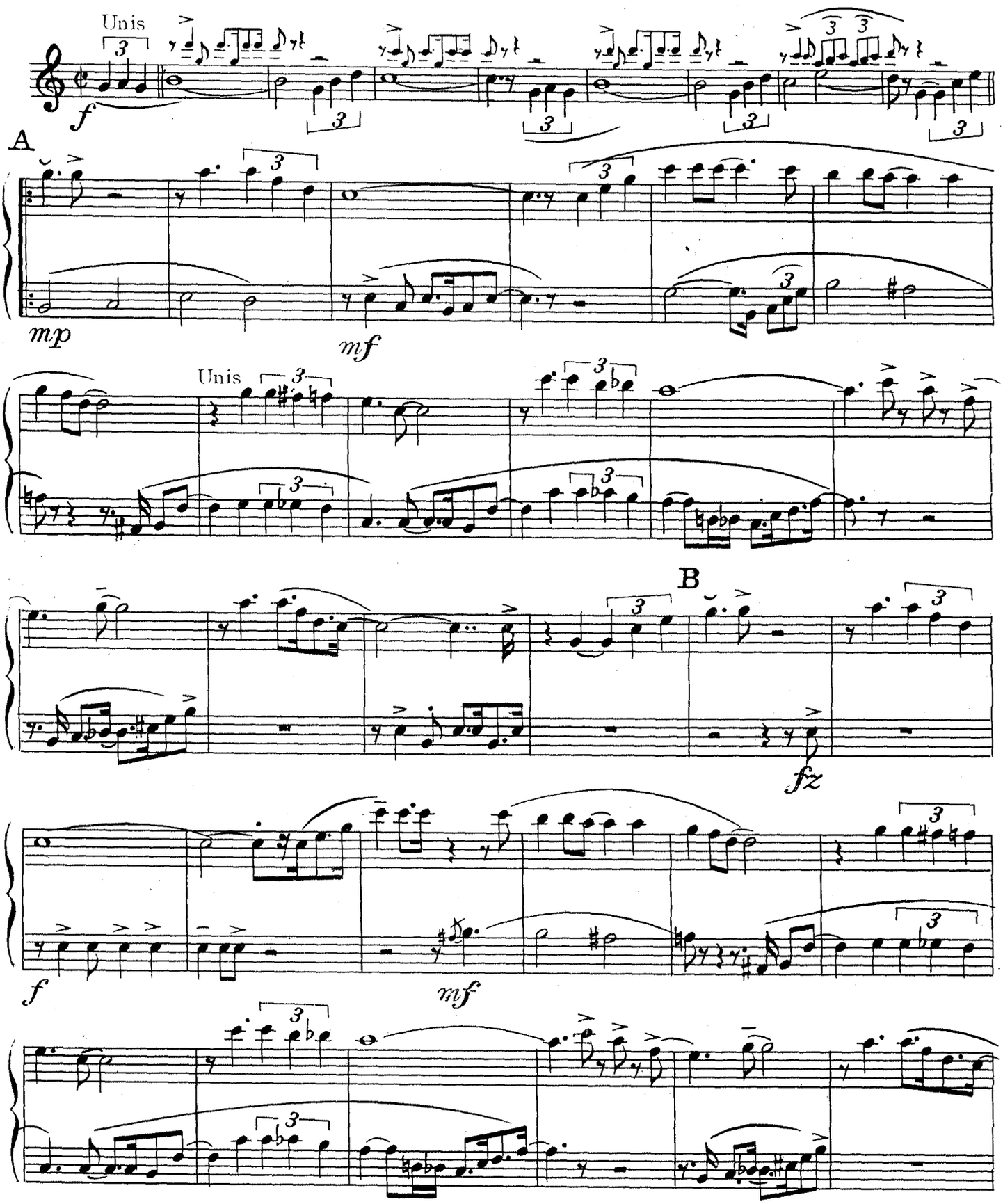

Copyright 1939 for all countries by The Peter Maurice Music Co.,Ltd., Maurice Building, Denmark St., London .W.C.2.
Telegrams: Mauritunes, Westcent, London.

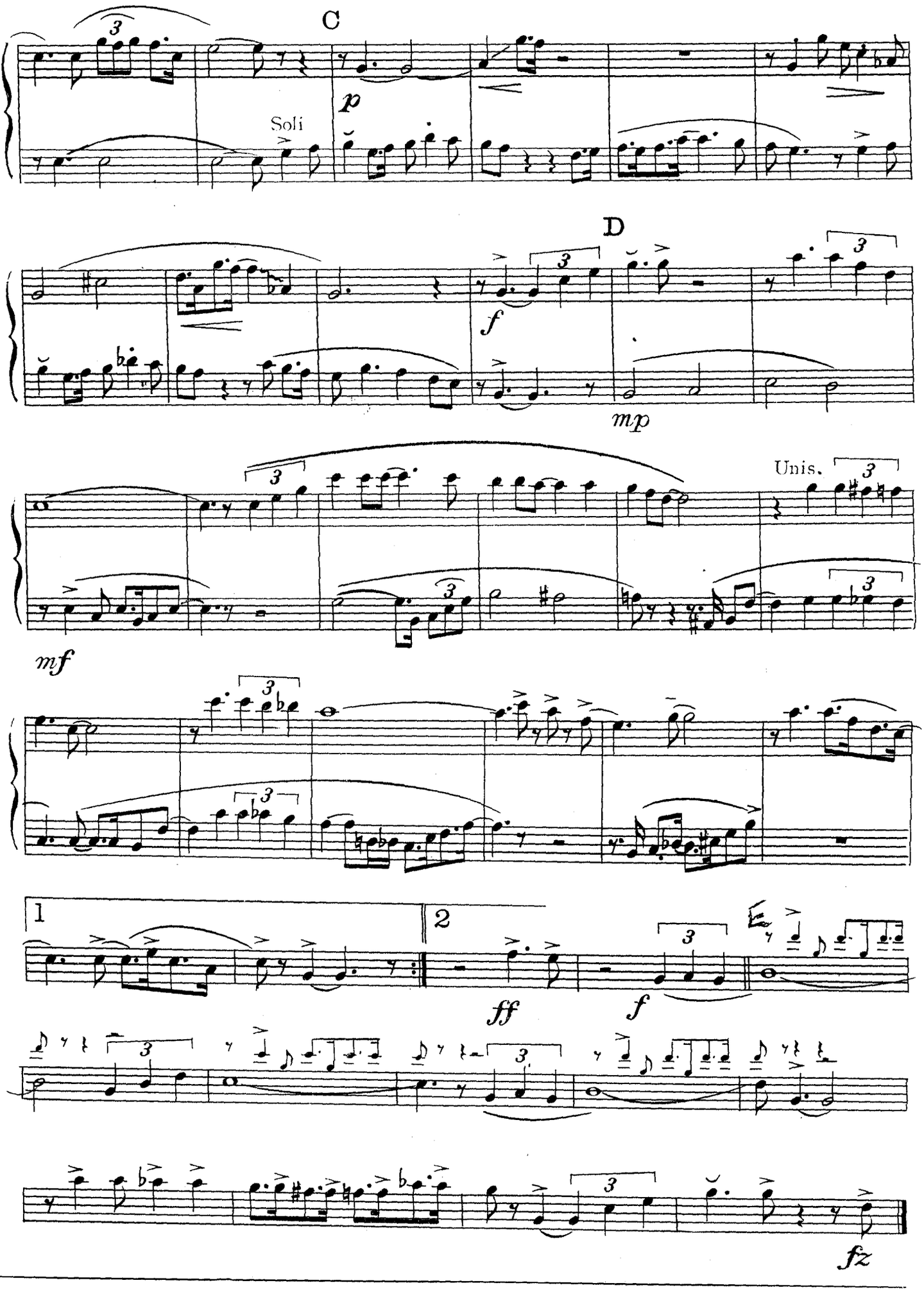
C
Soli
p
D
f
mp
Unis.
mf
1
2
ff
f
fz

Please include this title on the list you send to the PERFORMING RIGHT SOCIETY

SOUTH OF THE BORDER

(DOWN MEXICO WAY)

2nd Eb ALTO SAX

Arr. by:
BURNELL WHIBLEY
Medium Tempo (with a beat)

By JIMMY KENNEDY
& MICHAEL CARR

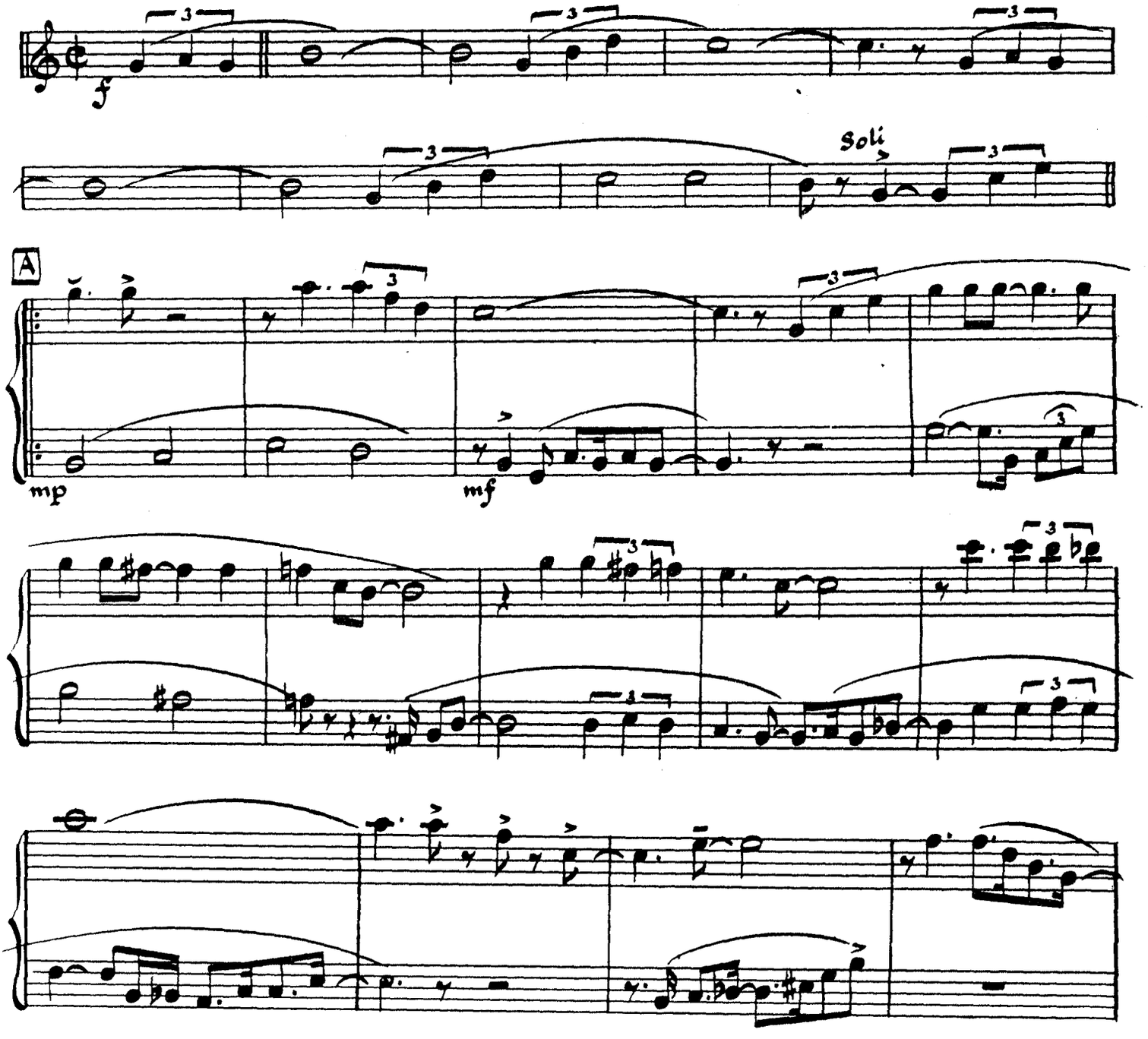

Copyright 1939 for all countries by The Peter Maurice Music Co.,Ltd., Maurice Building, Denmark St., London W.C.2.
Telegrams: Mauritunes Westcent London.
Telephone: Temple Bar 3856.

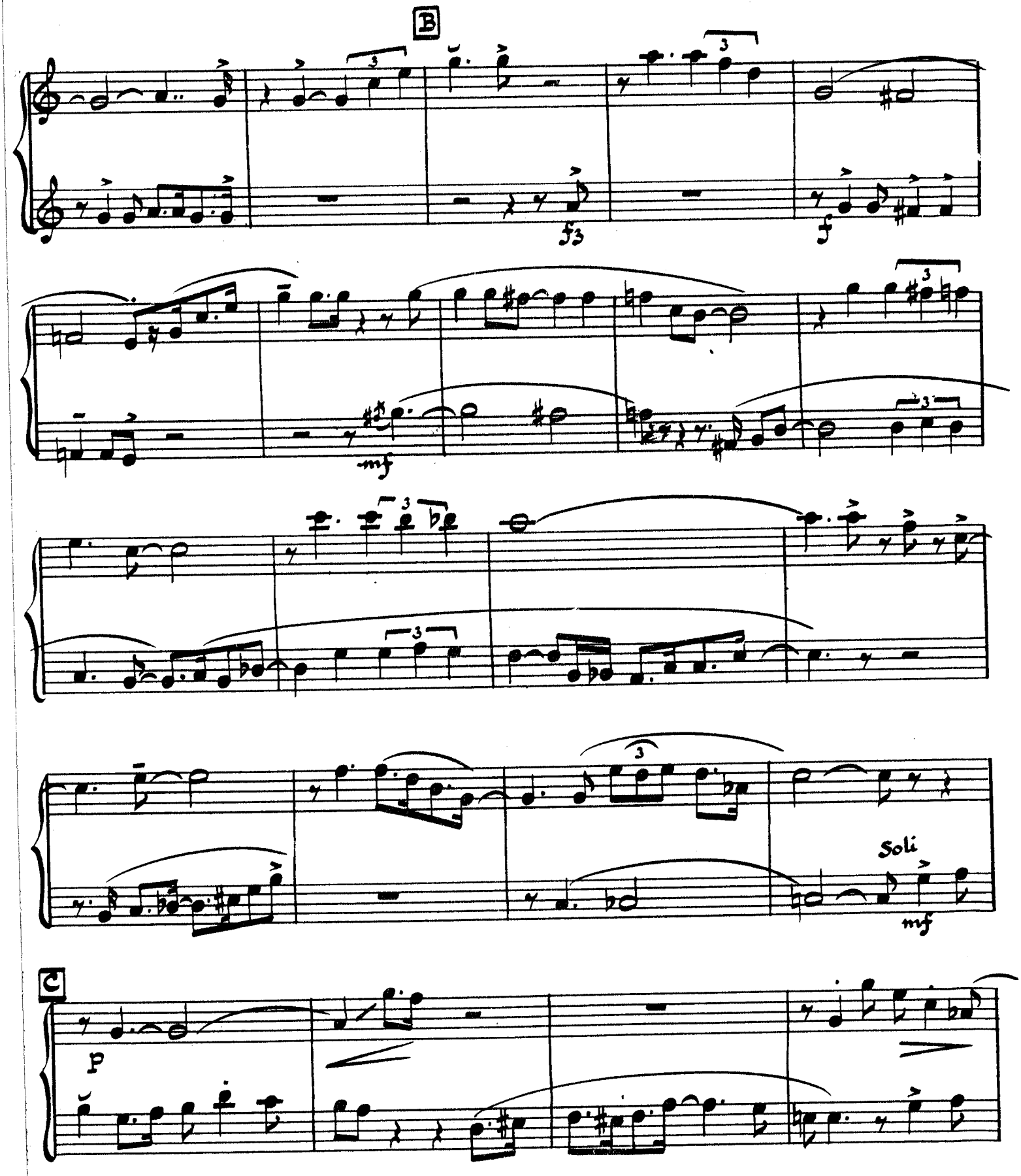
B
fz
f
mf
Soli
mf
C
p

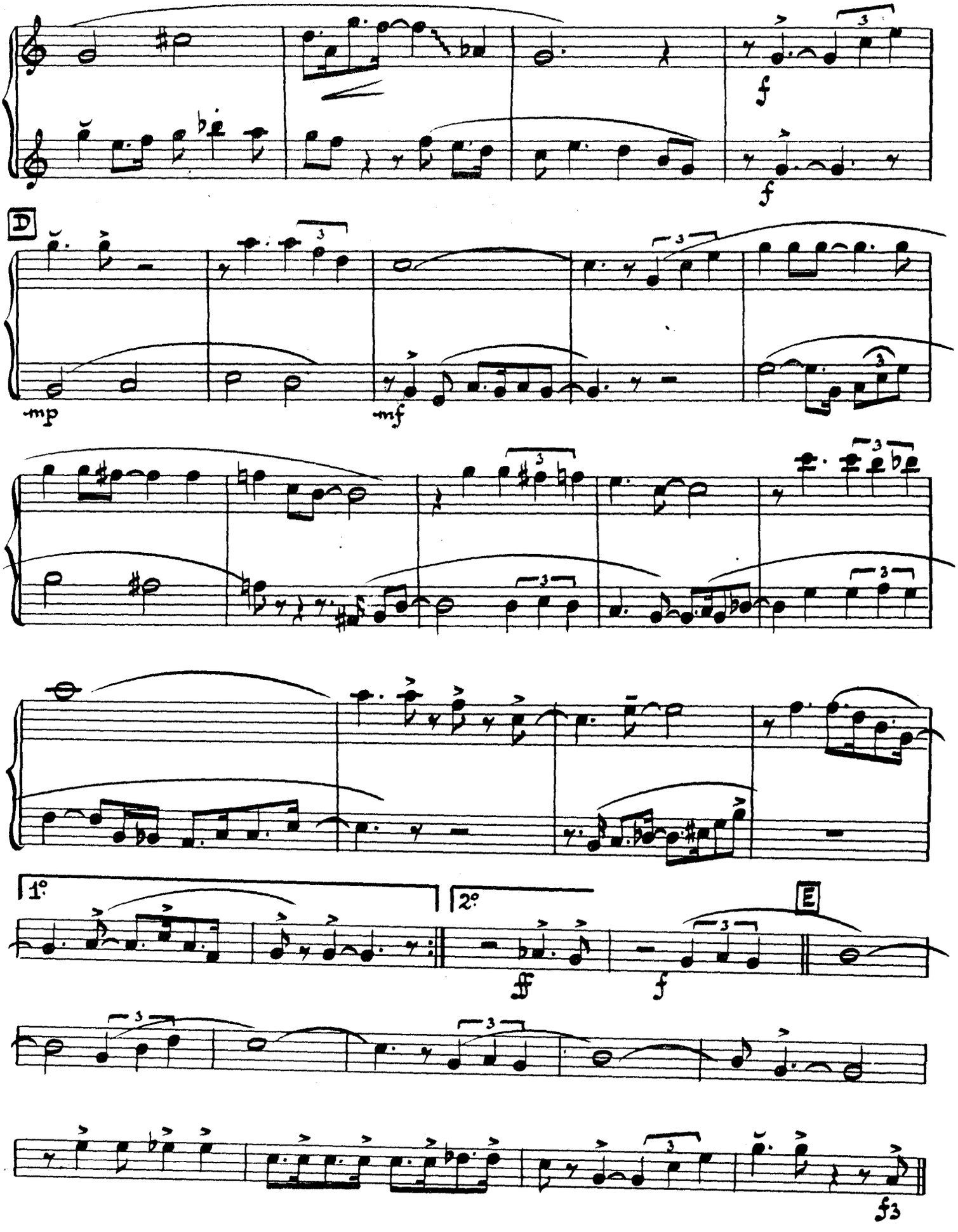
f
f
D
mp
mf
1°
2°
E
ff
f
f3

Please include this title on the list you send to the PERFORMING RIGHT SOCIETY

SOUTH OF THE BORDER

(DOWN MEXICO WAY)

Arr. by
BURNELL WHIBLEY

1st B♭ TENOR SAX

By JIMMY KENNEDY
& MICHAEL CARR

Medium Tempo (with a beat)

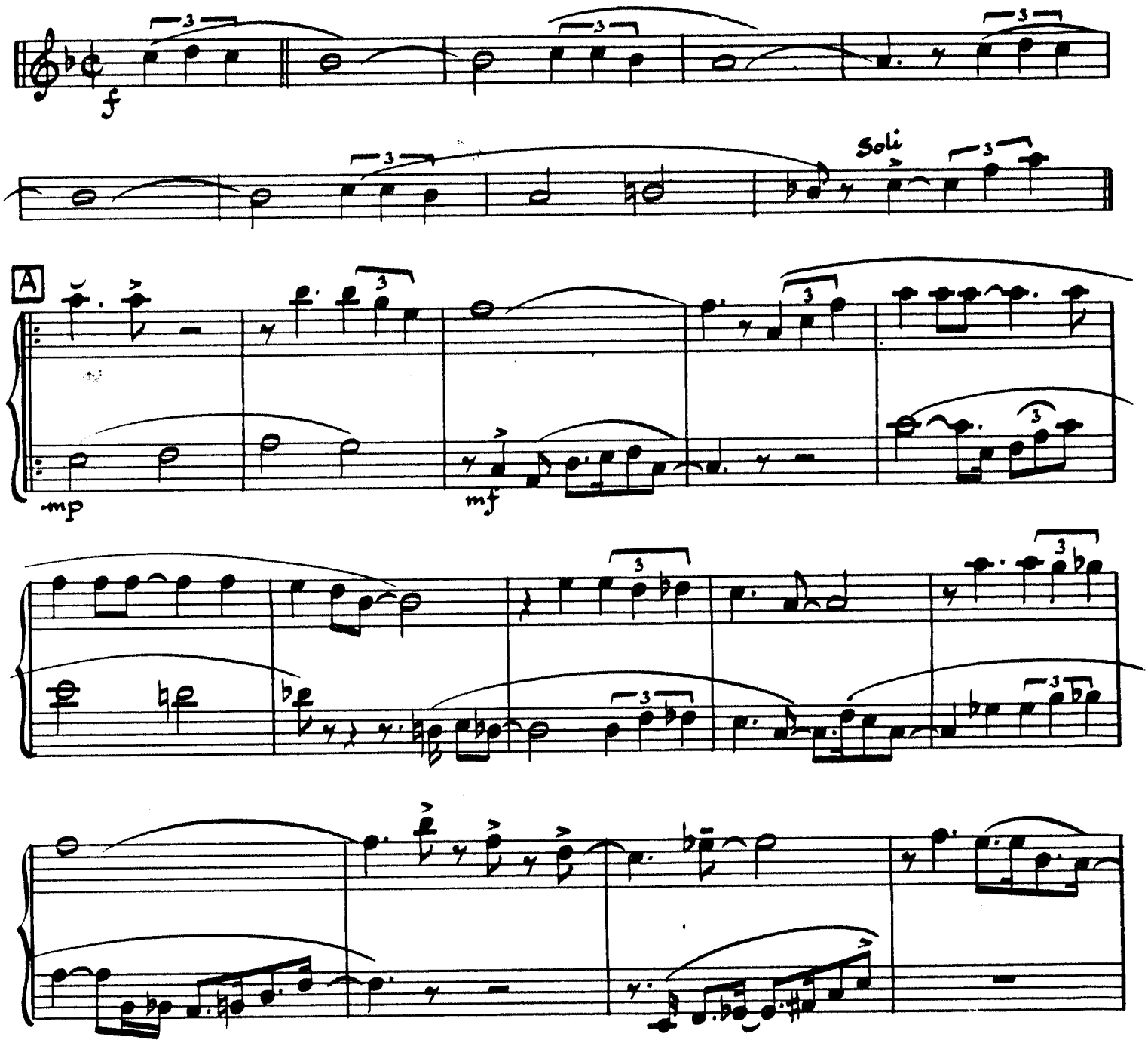

Copyright 1939 for all countries by The Peter Maurice Music Co.,Ltd., Maurice Building, Denmark St., London W.C.2.
Telegrams: Mauritunes Westcent London. Telephone: Temple Bar 3856.

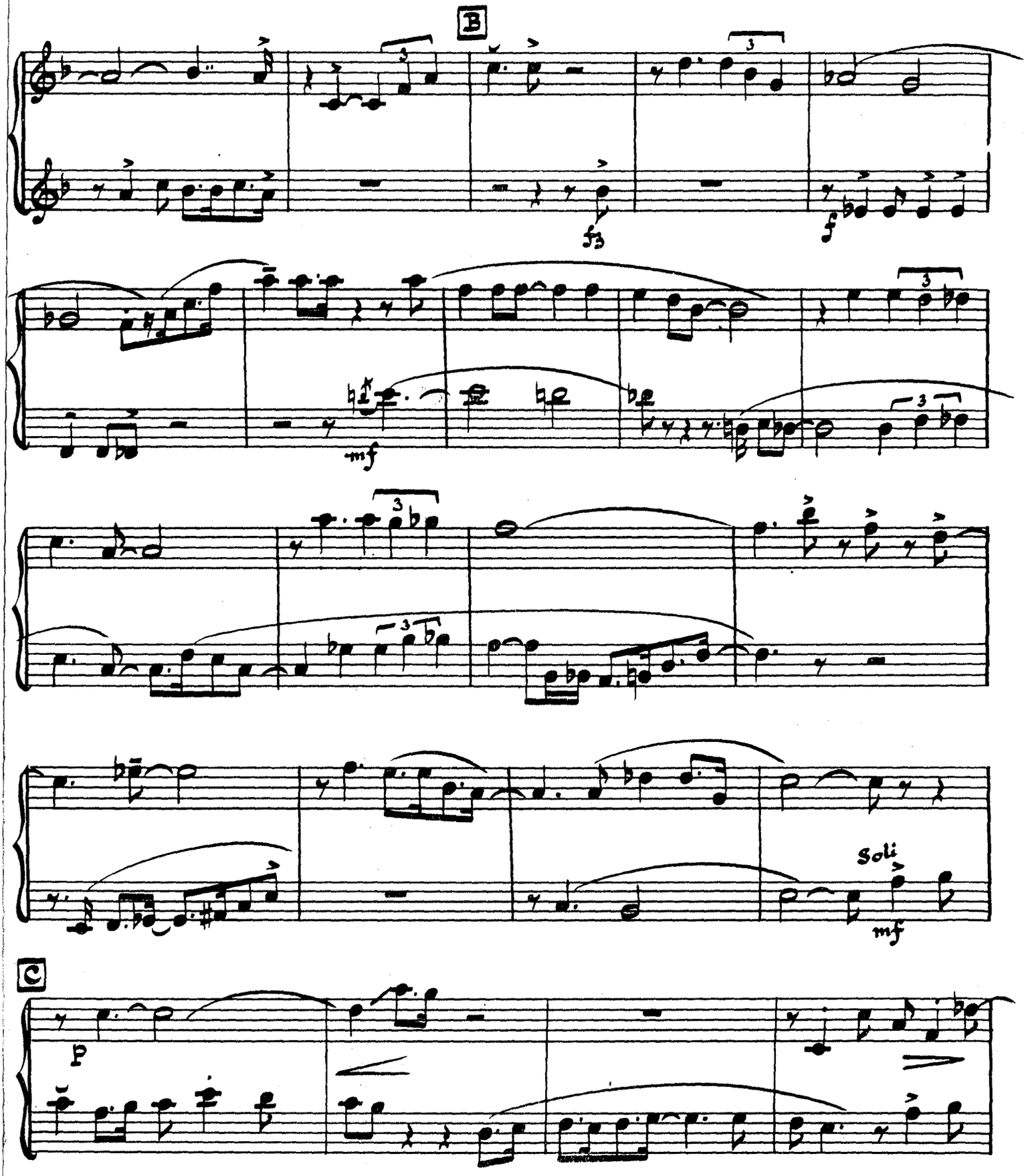
B
fp
f
mf
Soli
mf
C
p

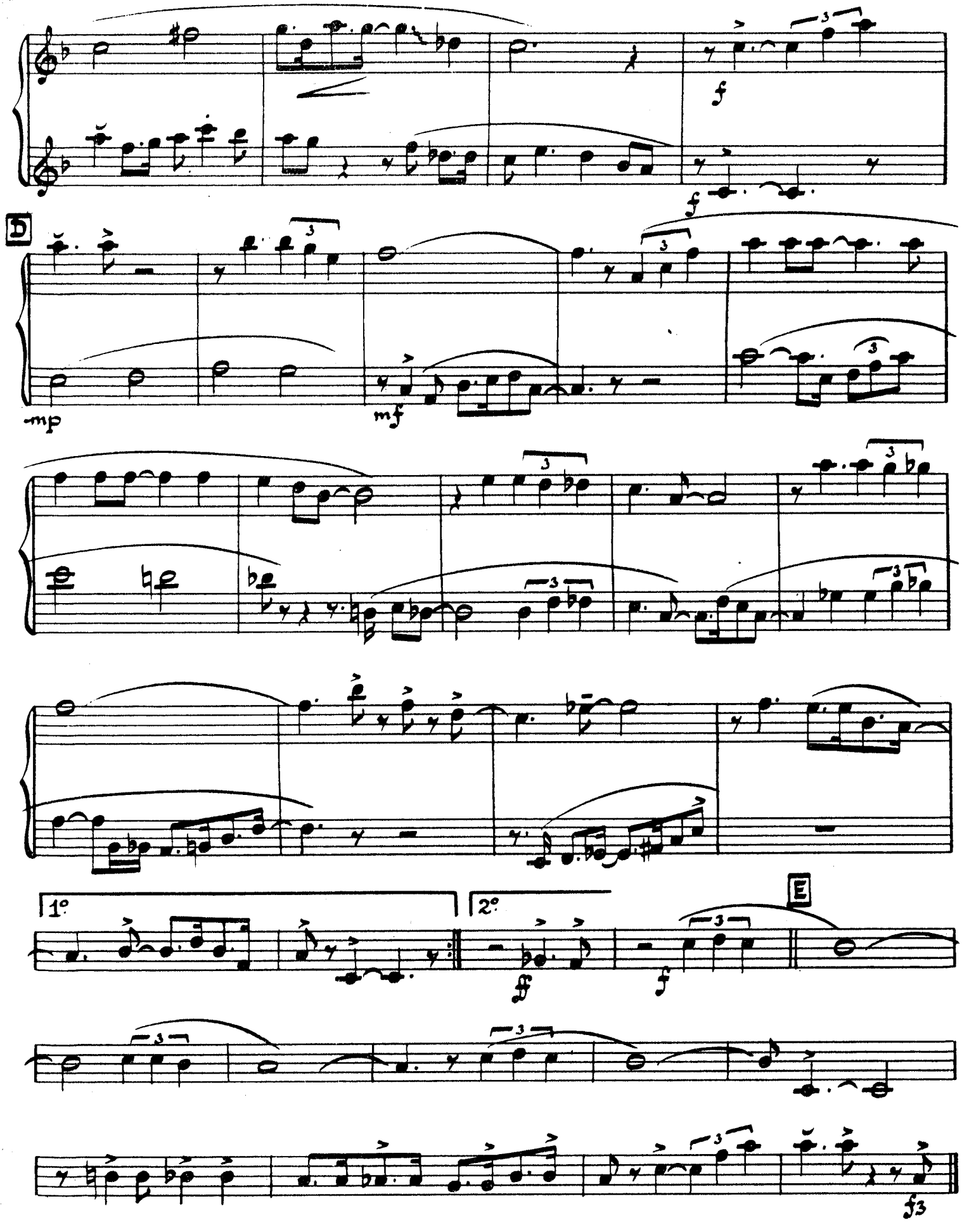
f
f
D
mp
mf
1°
2°
ff
f
E
fz

Please include this title on the list you send to the PERFORMING RIGHT SOCIETY

SOUTH OF THE BORDER

(DOWN MEXICO WAY)

2nd B♭ TENOR SAX

Arr. by
BURNELL WHIBLEY

By JIMMY KENNEDY
& MICHAEL CARR

Medium Tempo (with a beat)

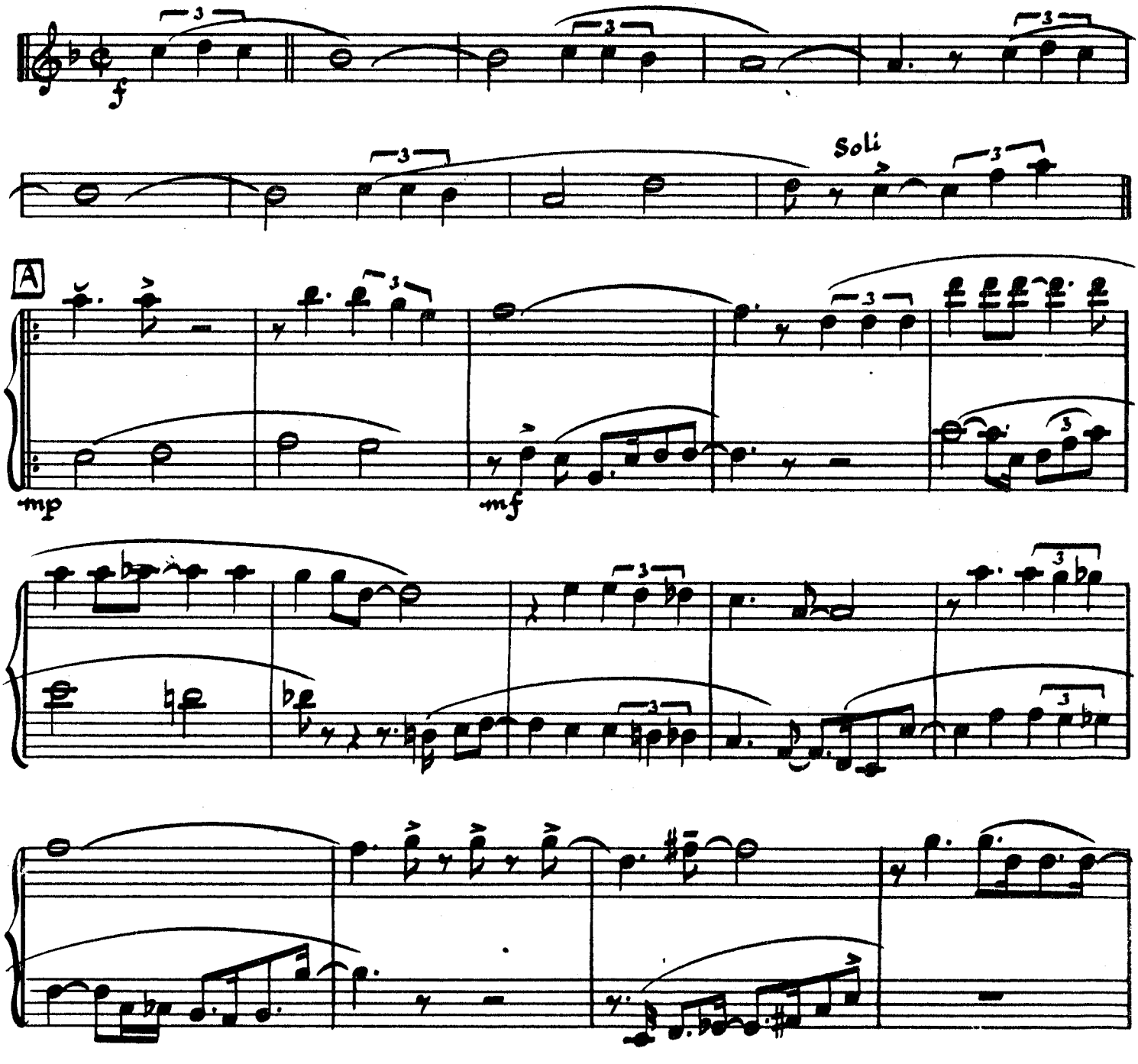

Copyright 1939 for all countries by The Peter Maurice Music Co.,Ltd., Maurice Building, Denmark St., London W.C.2.
Telegrams: Mauritunes Westcent London.
Telephone: Temple Bar 3856.

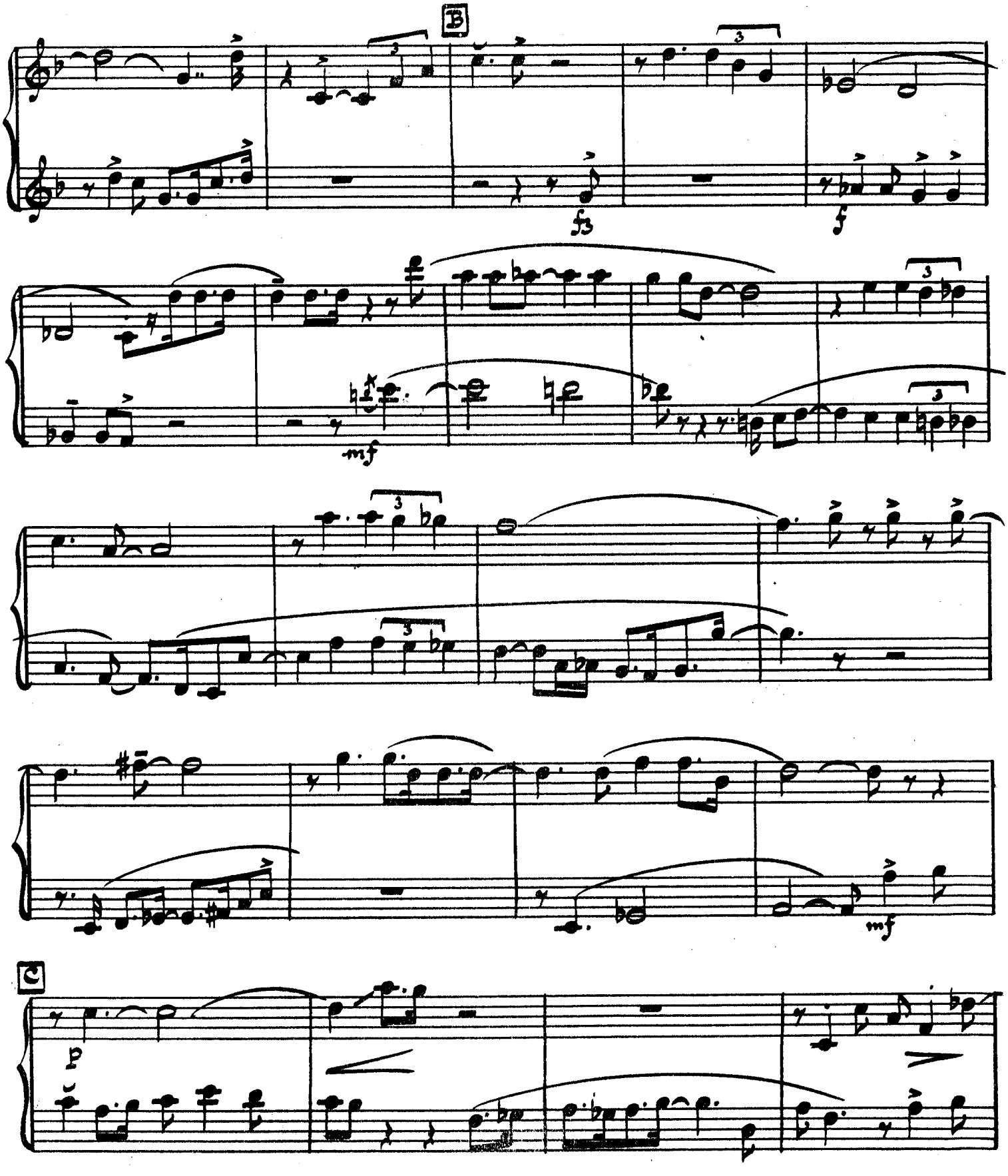
B
fp
f
mf
mf
C
p

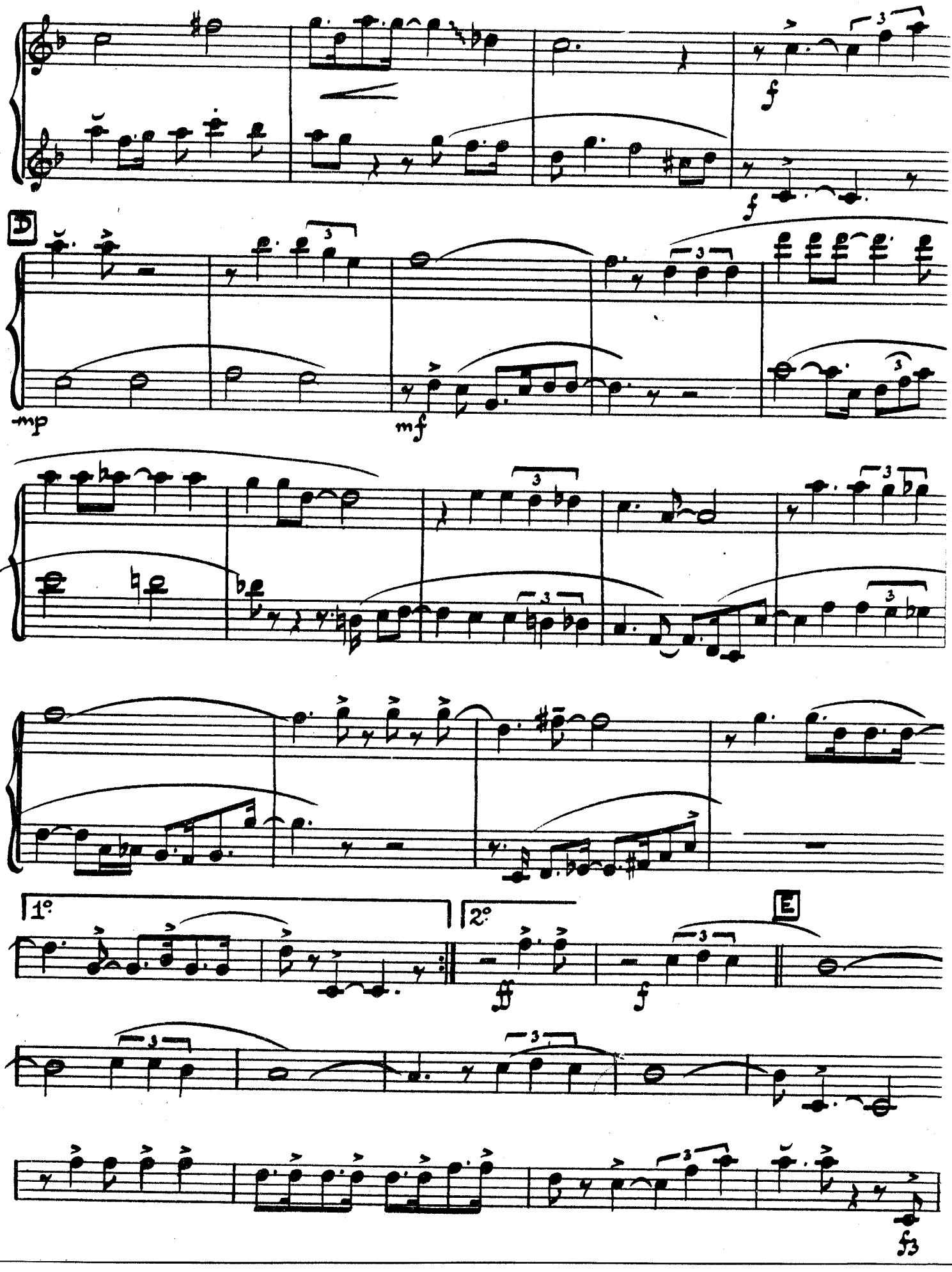
D
mp
mf
1°
2°
E

Please include this title on the list you send to the PERFORMING RIGHT SOCIETY

SOUTH OF THE BORDER

(DOWN MEXICO WAY)

$E^{\flat}$ BARITONE SAX

Arr. by
BURNELL WHIBLEY
Medium Tempo (with a beat)

By JIMMY KENNEDY
& MICHAEL CARR

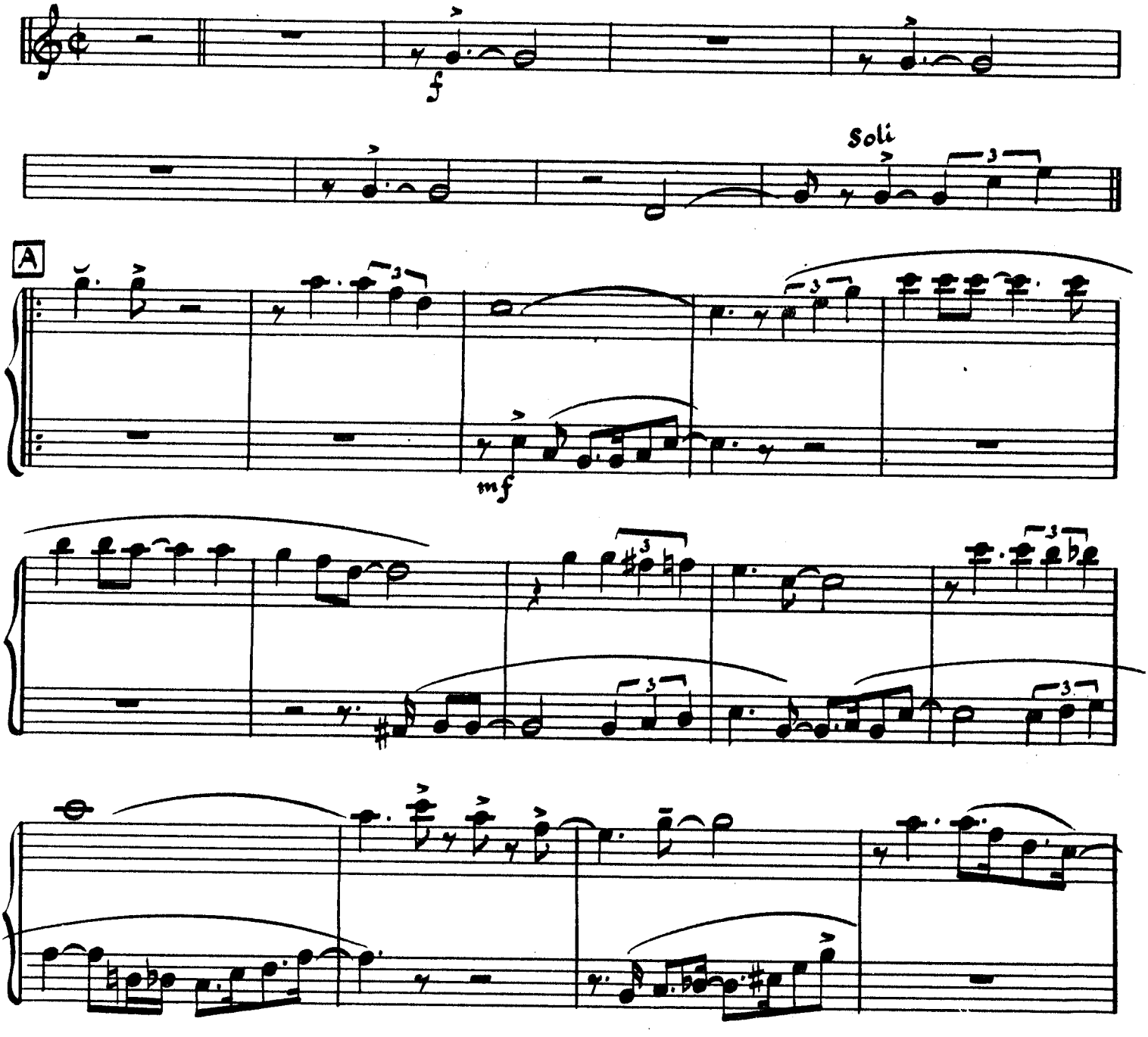

Copyright 1939 for all countries by The Peter Maurice Music Co.,Ltd., Maurice Building, Denmark St., London W.C.2.
Telegrams: Mauritunes Westcent London.
Telephone: Temple Bar 3856.

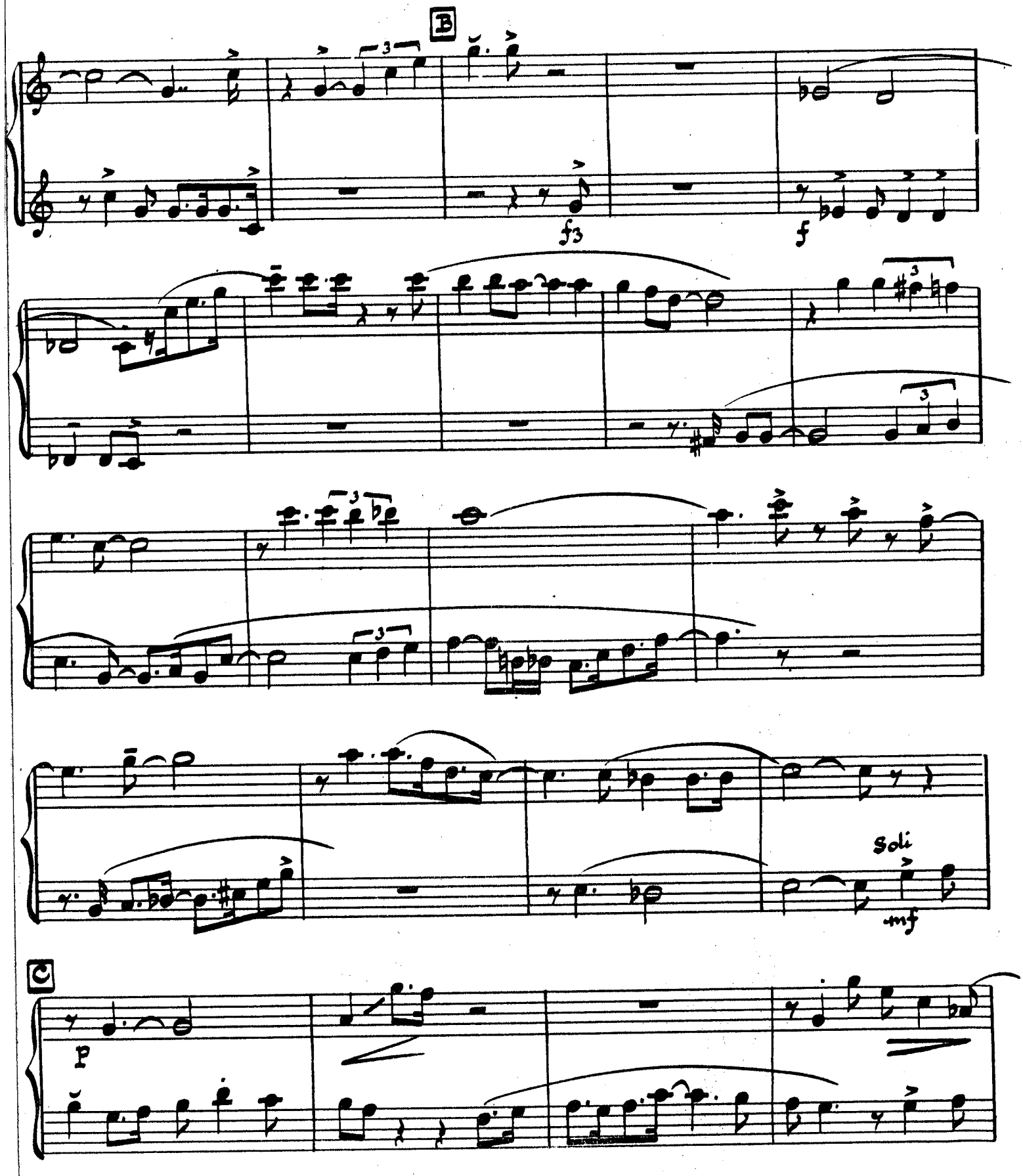
B
fz
f
Soli
mf
C
p

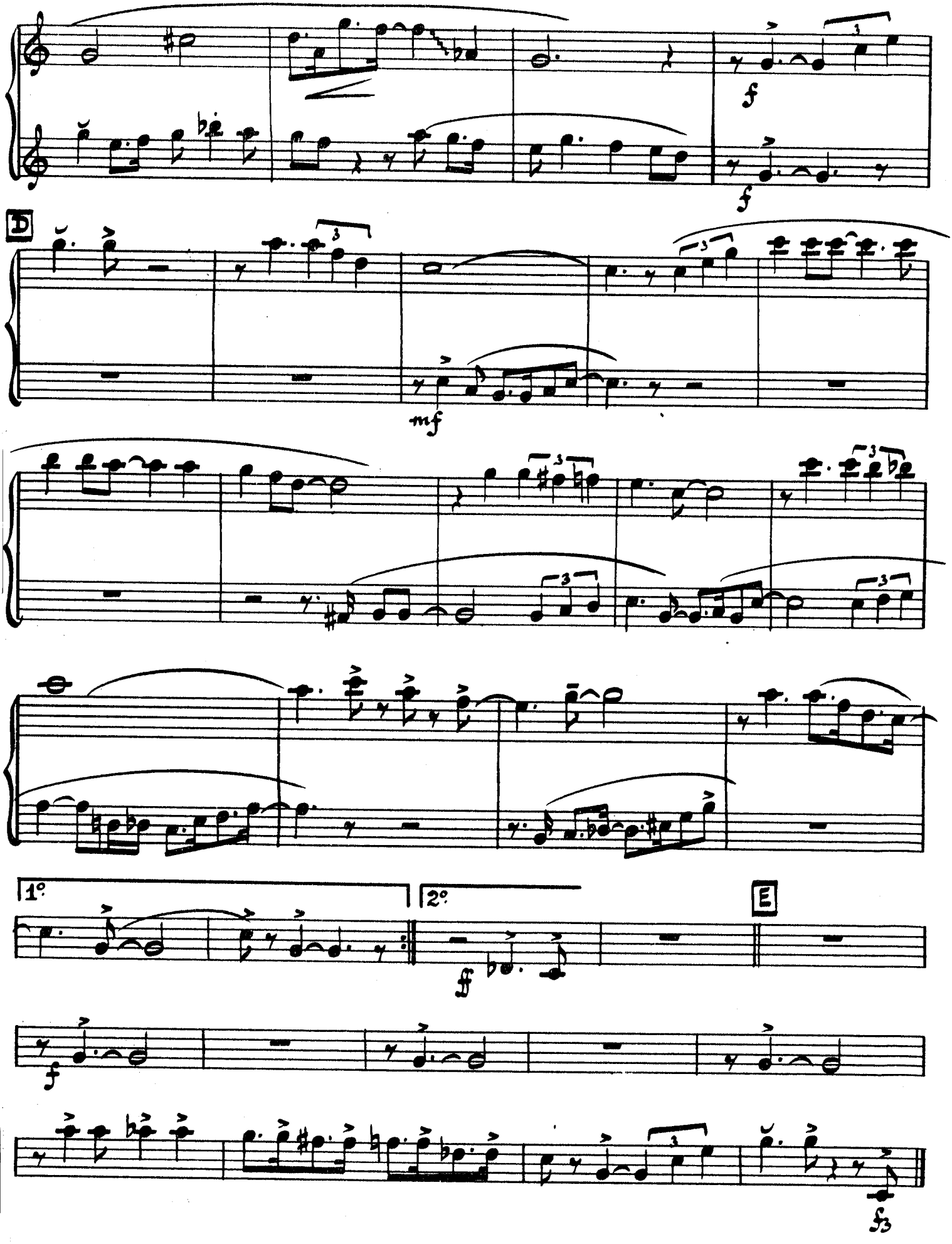
f
f
D
mf
1º
2º
E
ff
f
fz

Please include this title on the list you send to the PERFORMING RIGHT SOCIETY

SOUTH OF THE BORDER

(DOWN MEXICO WAY)

Arr. by
BURNELL WHIBLEY

1st B♭ TRUMPET

Medium Tempo (with a beat)

By JIMMY KENNEDY
& MICHAEL CARR

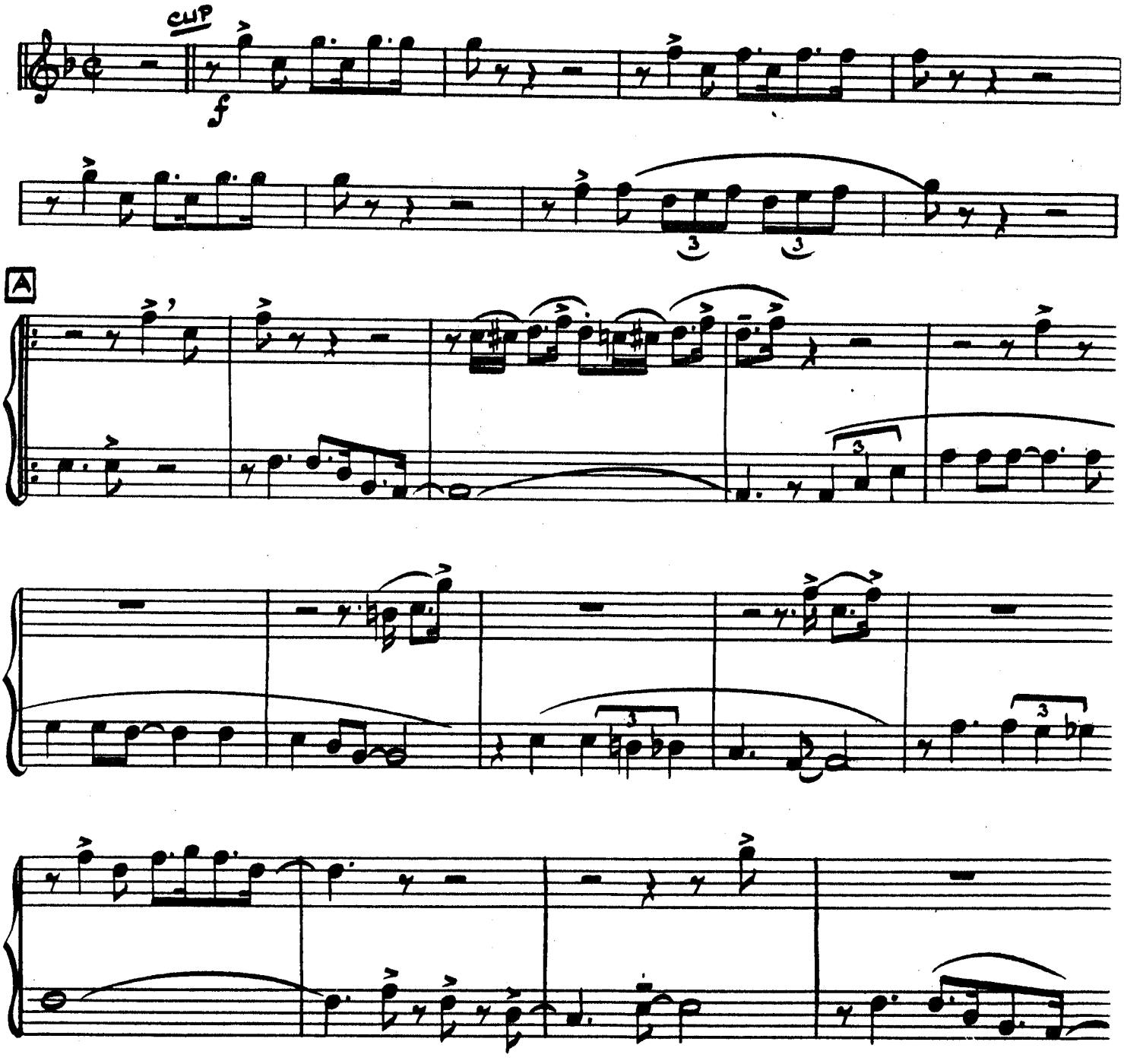

Copyright 1939 for all countries by The Peter Maurice Music Co.,Ltd., Maurice Building, Denmark St., London .W.C.2.
Telegrams: Mauritunes Westcent London. Telephone: Temple Bar 3856.

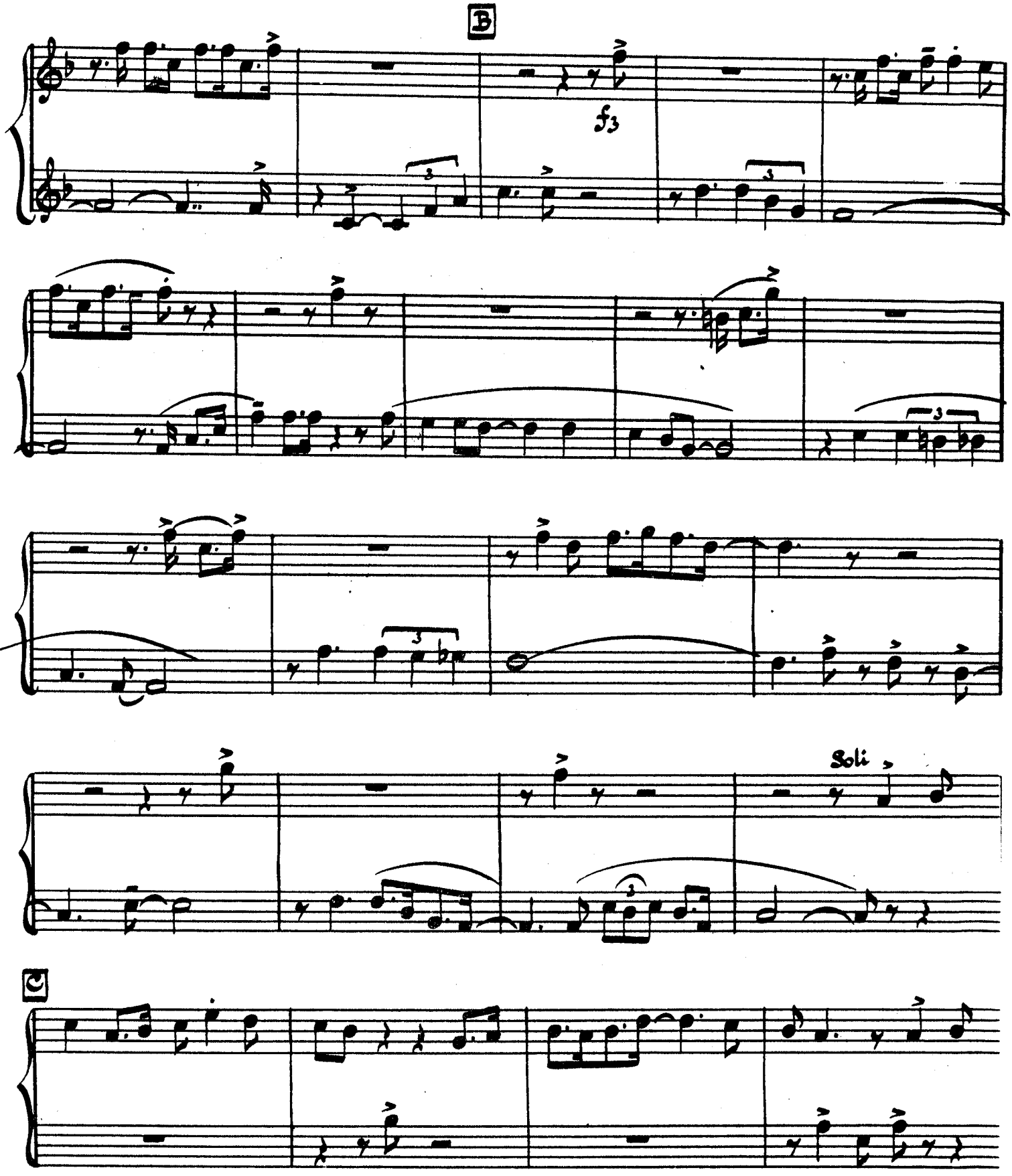
B
f3
Soli
C

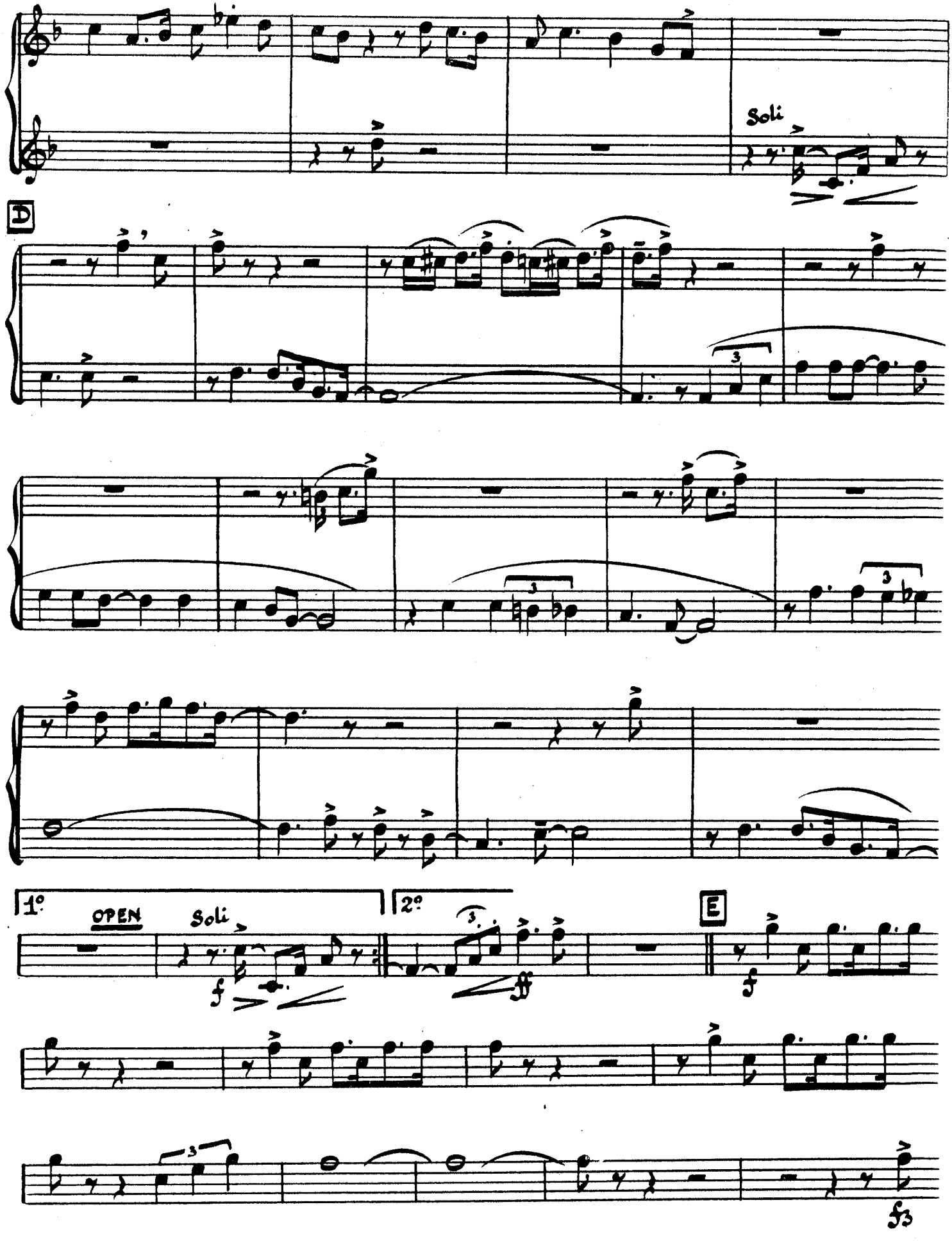
Soli
D
1º
OPEN
Soli
2º
E

Please include this title on the list you send to the PERFORMING RIGHT SOCIETY 19

SOUTH OF THE BORDER

(DOWN MEXICO WAY)

2nd B♭ TRUMPET

Arr. by
BURNELL WHIBLEY
Medium Tempo (with a beat)

By JIMMY KENNEDY
& MICHAEL CARR

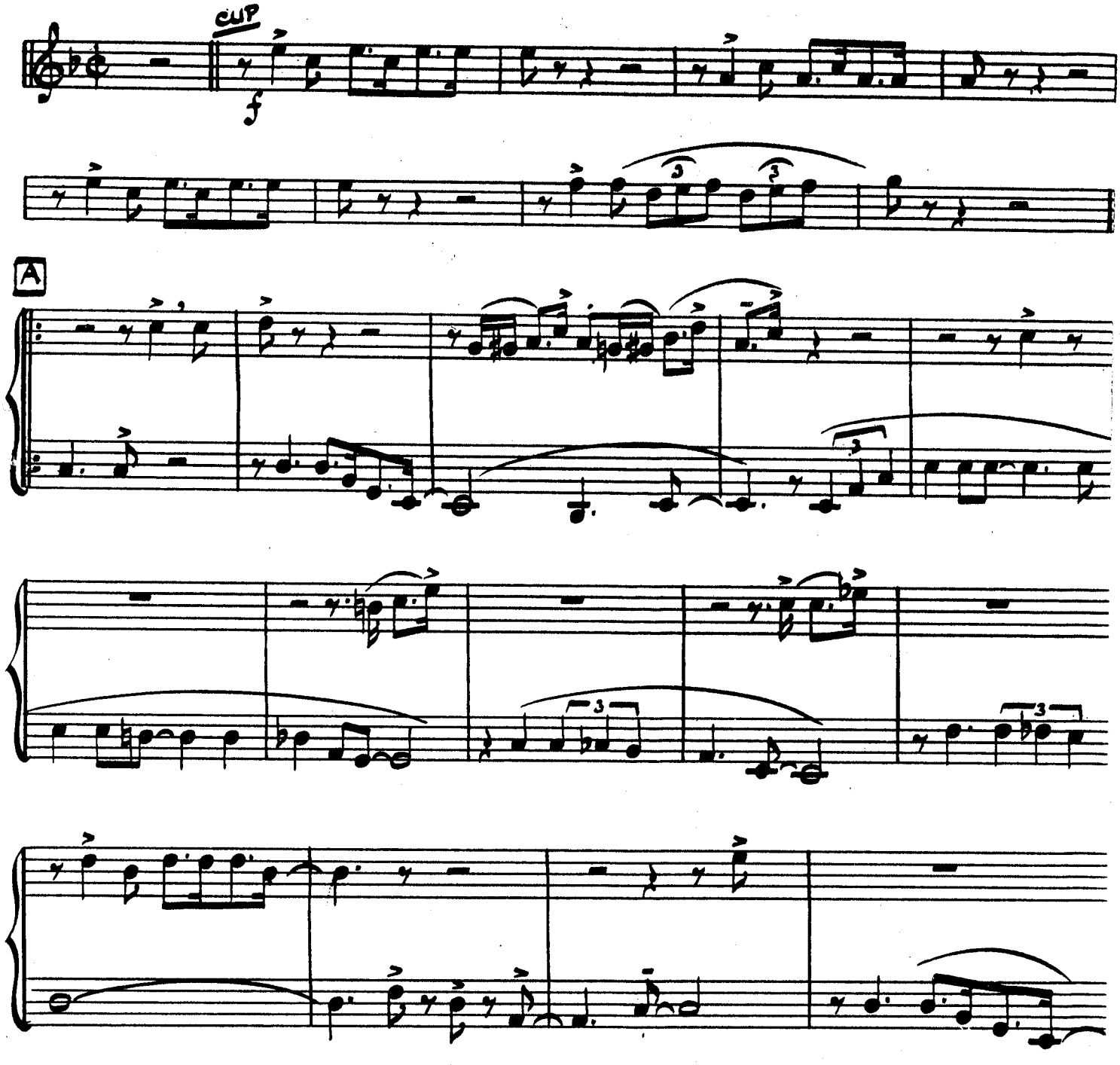

Copyright 1939 for all countries by The Peter Maurice Music Co.,Ltd., Maurice Building, Denmark St., London .W.C.2.
Telegrams: Mauritunes Westcent London. Telephone: Temple Bar 3856.

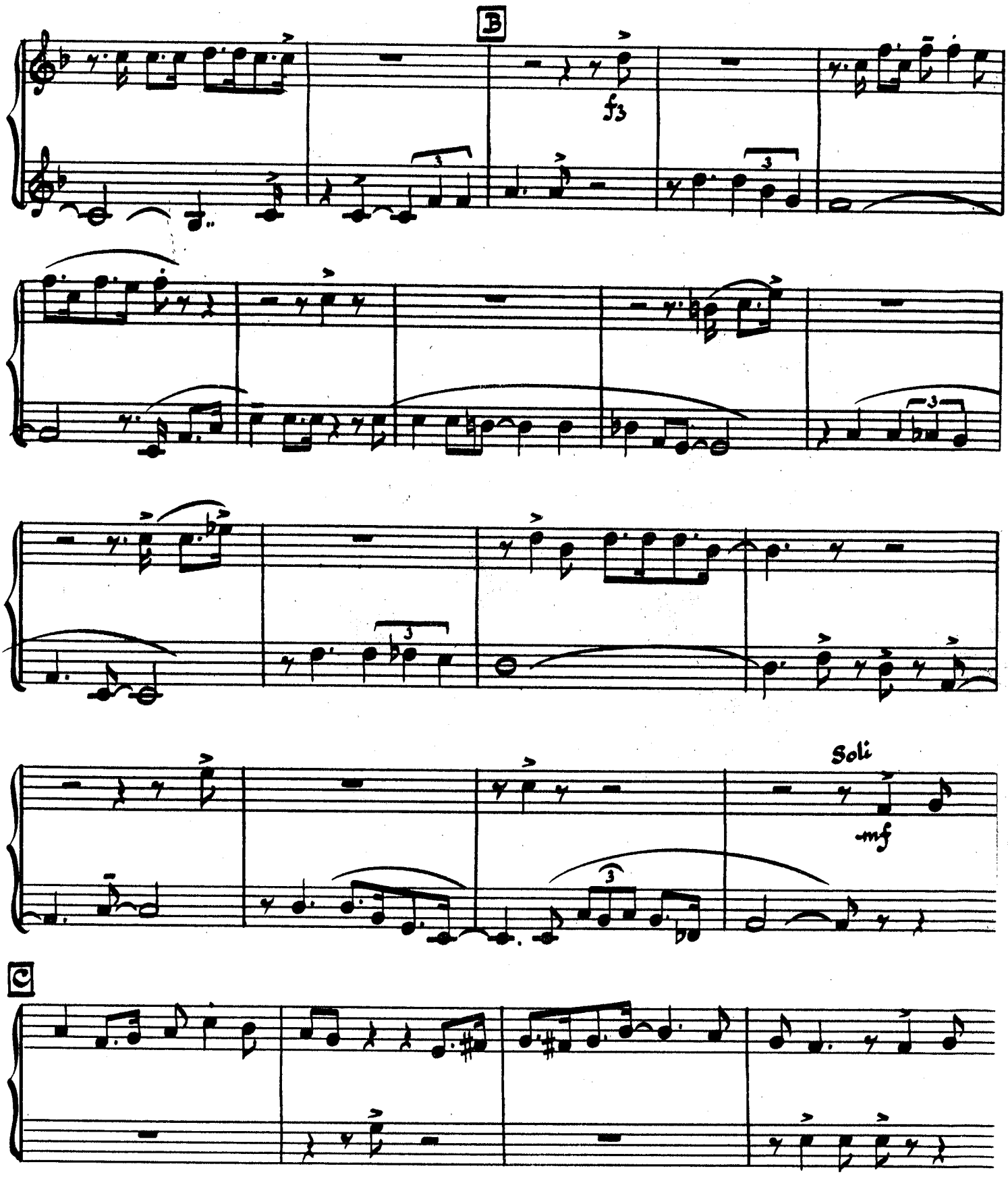
B
f3
Soli
mf
C

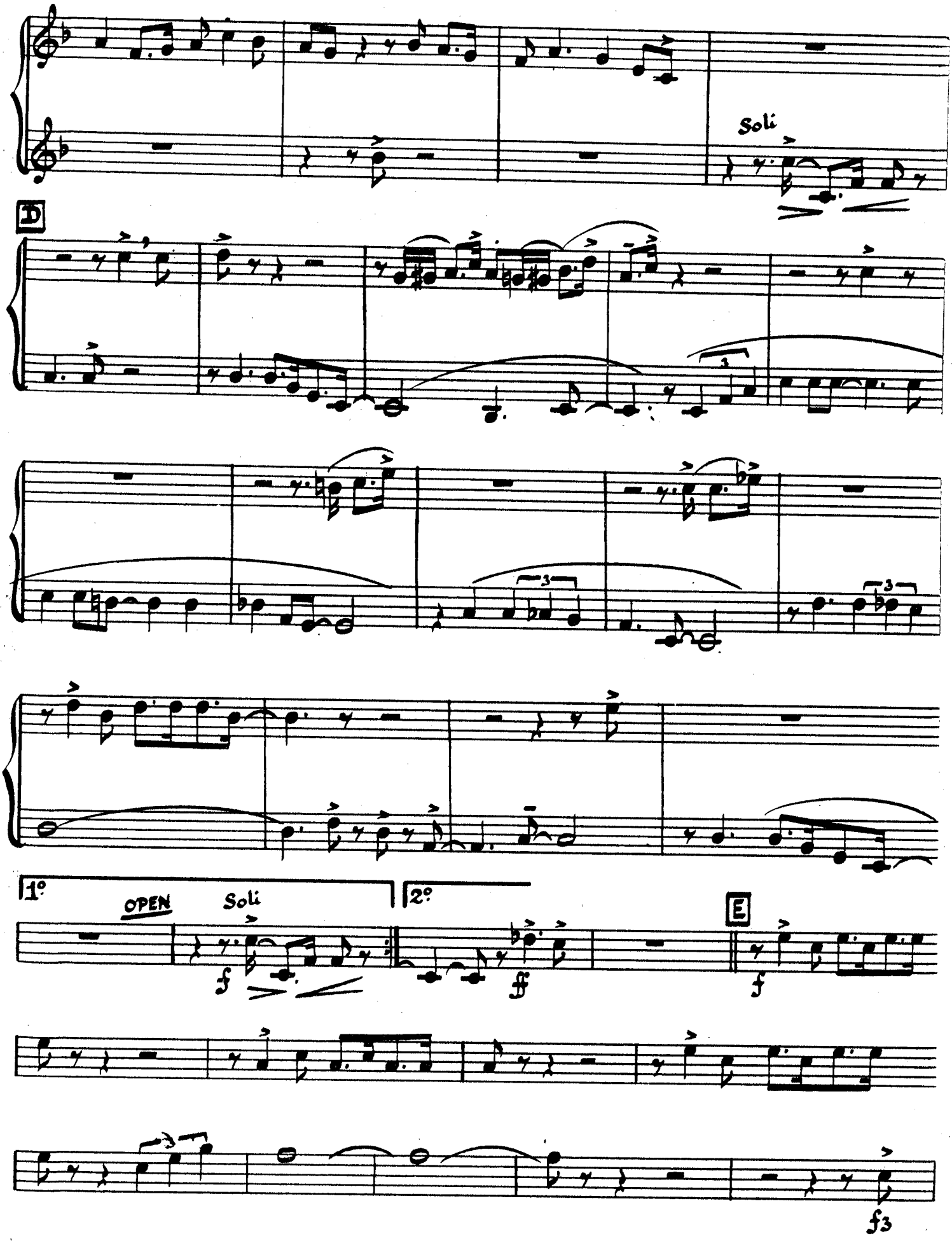
Soli
D
1º
OPEN
Soli
2º
E
f
ff
f
f3

Please include this title on the list you send to the PERFORMING RIGHT SOCIETY

SOUTH OF THE BORDER

(DOWN MEXICO WAY)

Arr. by
BURNELL WHIBLEY

3rd B♭ TRUMPET

Medium Tempo (with a beat)

By JIMMY KENNEDY
& MICHAEL CARR

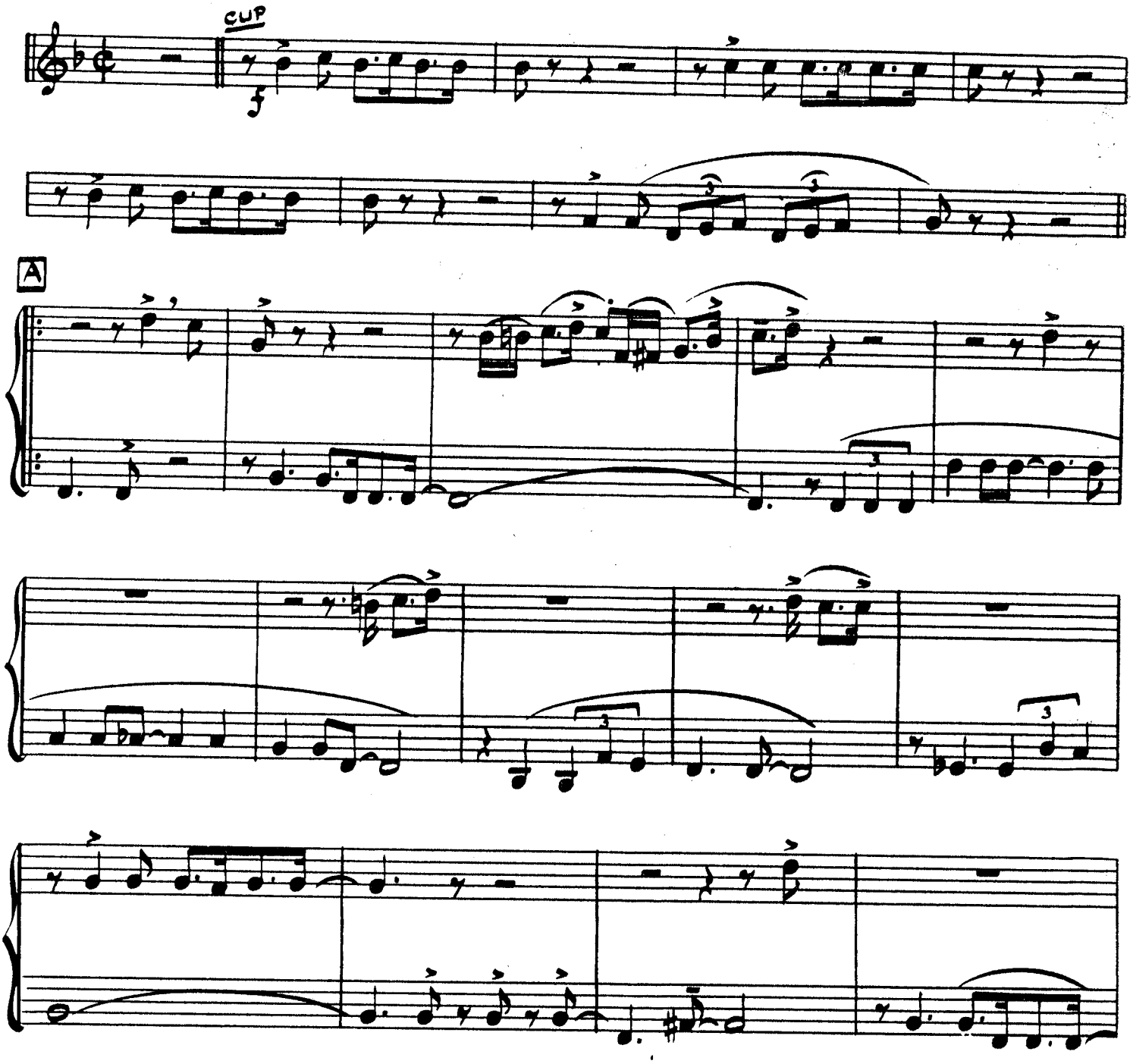

Copyright 1939 for all countries by The Peter Maurice Music Co.,Ltd., Maurice Building, Denmark St., London W.C.2.
Telegrams: Mauritunes Westcent London.
Telephone: Temple Bar 3856.

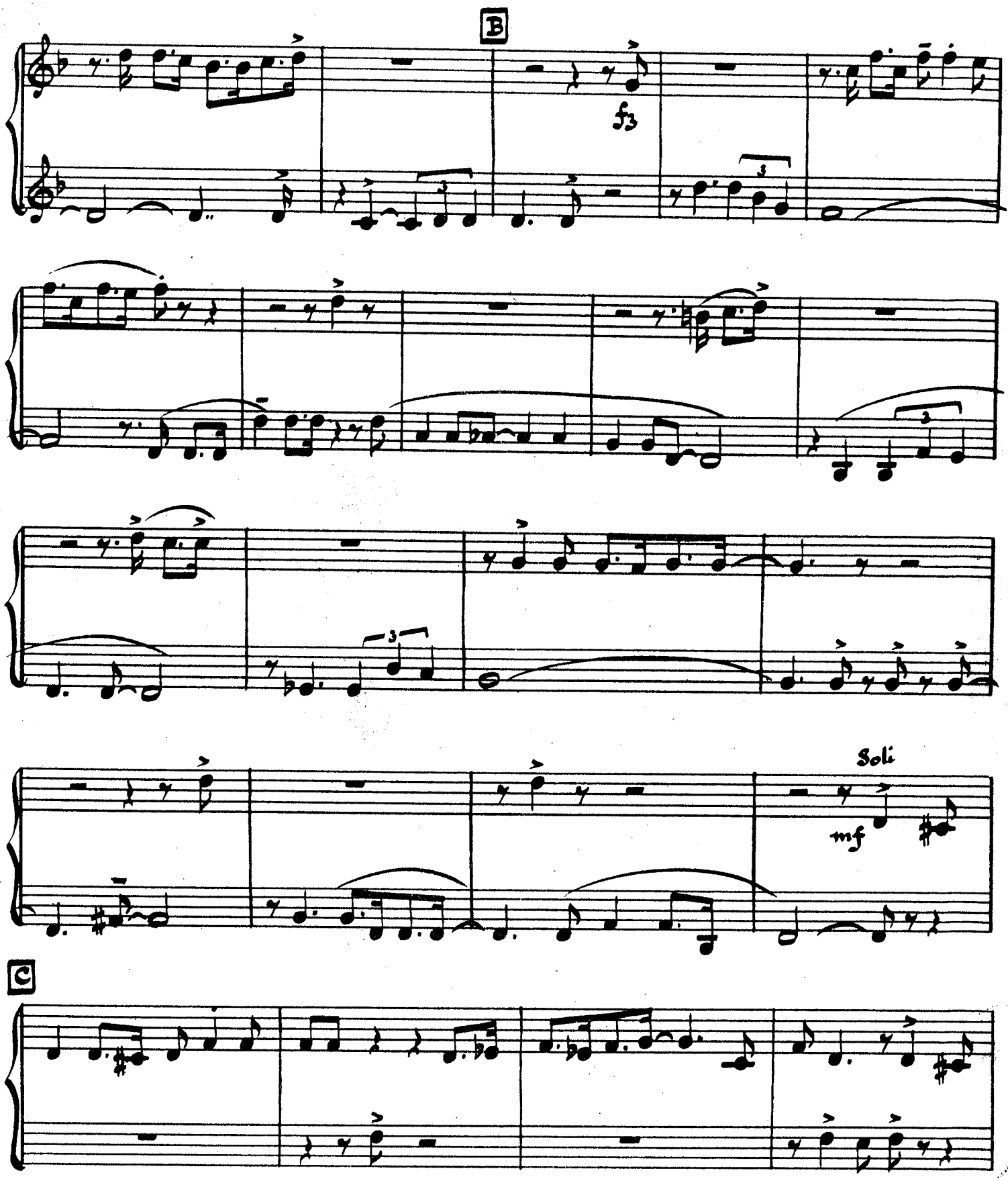
B
fz
Soli
mf
C

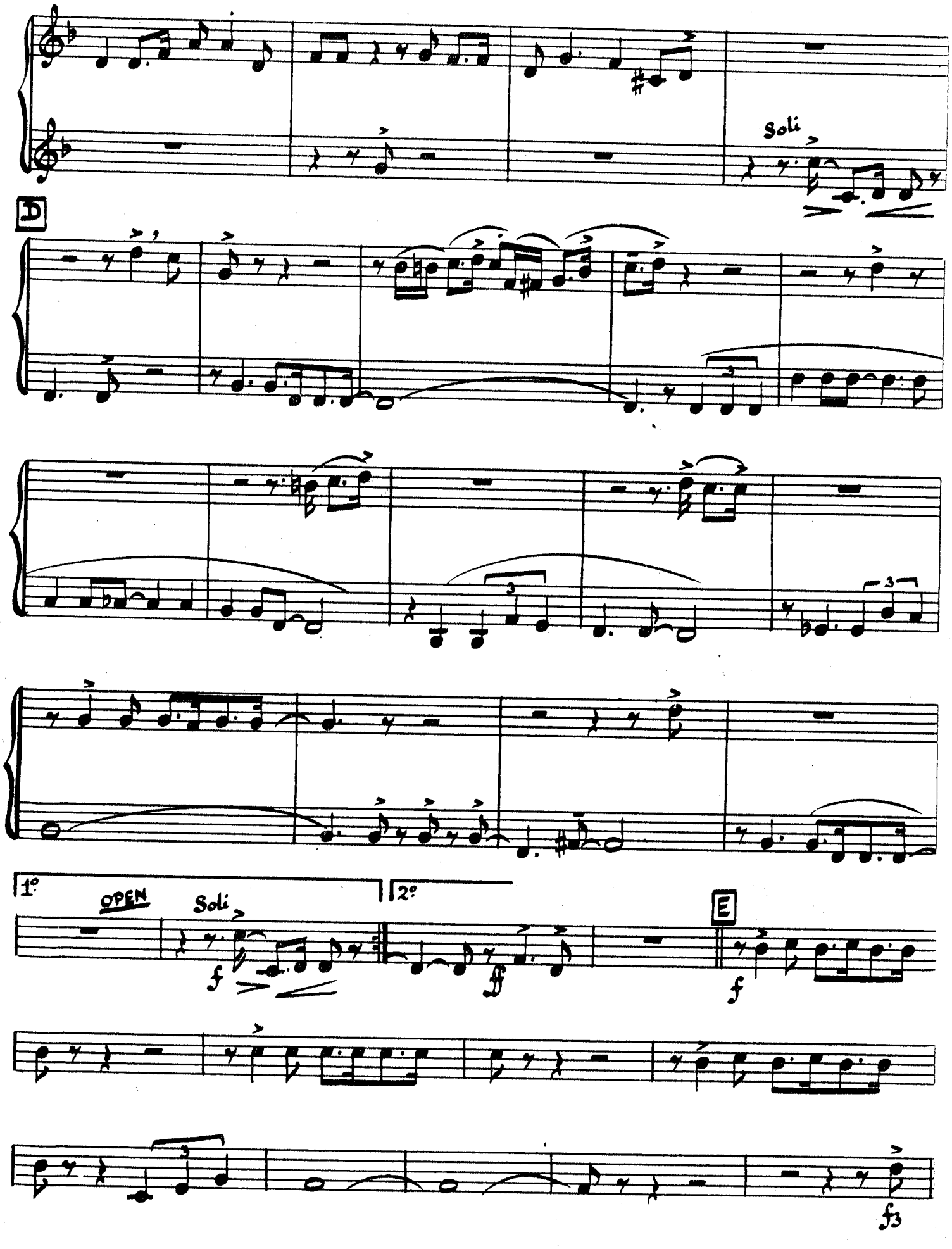
Soli
D
1º
2º
OPEN
Soli
f
ff
E
f
f3